

THE COMMONWEAL THEATRE COMPANY PRESENTS

DOUBT

— A PARABLE —

by John Patrick Shanley



a searing drama

SEPT 7—NOV 10

PROFESSIONAL LIVE THEATRE

LAND ACKNOWLEDGEMENT

We, at the **Commonweal Theatre**, acknowledge that we work and gather on the ancestral lands of the Dakota Nation and other Indigenous peoples. We recognize these Nations as the original caretakers of this land and acknowledge the injustices committed against them. We strive to promote healing and inclusion through storytelling, which is fundamental to our mission.

As artists in our community we have a responsibility to create a welcoming, inclusive, and nurturing environment where visitors and community members can gather and explore big ideas through live theatre. Fostering such an environment begins with education and reflection. Our Land Acknowledgement is just one way the **Commonweal** exercises our commitment to Equity, Diversity, and Inclusion.

Thank you to the Minnesota Historical Society, Lanesboro Historical Society, Prairie Island Indian Community, Mississippi Valley Archeology Center, and Mower County Historical Society for assisting in the research that led to the formation of our Land Acknowledgement.



FIRE MOUNTAIN FABRICS & SUPPLY

info@firemountainfabrics.com, 6264 Boone Ave N, Brooklyn Park, MN 55428

VICTORIA SCATTERGOOD • WWW.VSCATTERGOOD.COM

Metis artist Victoria Scattergood is inspired by historical ledger drawings which were popular across the northern and southern plains of Canada and the US. She puts a unique perspective on it, using actual historical ledger prints from the late 1800s with beautiful, hand drawn animals.

WELCOME TO THE COMMONWEAL!

Welcome to the fourth production of our 2024 season: John Patrick Shanley's *Doubt: A Parable*. This is a play that has been on our radar since we first produced Mr. Shanley's *Outside Mullingar* to great acclaim in 2015. It rose in consideration to make it to our ill-fated slate of plays for 2020, a season which fell under the sword of the global pandemic.

Now it is finally making its way to our stage this fall. The play speaks to me personally as an insightful exploration of faith: both in its relationship to perception and its role in our modern society. Plus, it has the benefit of offering four "juicy" challenges for our actors. This is also another of our offerings that promises to stimulate many interesting conversations on the drive (or walk) home.

An added benefit is that it will serve as a great companion piece to our midsummer offering, the zany Neil Simon farce *Rumors* and a table setter for our holiday offering *Miss Bennet: Christmas at Pemberley*, a holiday journey into Jane Austen land. So do enjoy.



HAL CROPP
Producing Artistic Director



The Commonwealth Theatre Company is a member of Minnesota Citizens for the Arts and a constituent member of Theatre Communications Group. This activity is made possible by the voters of Minnesota through a grant from the Minnesota State Arts Board, thanks to a legislative appropriation from the arts and cultural heritage fund.

208 Parkway Avenue N., P.O. Box 15
Lanesboro, Minnesota 55949
(800)657-7025 • (507)467-2525
Commonwealththeatre.org

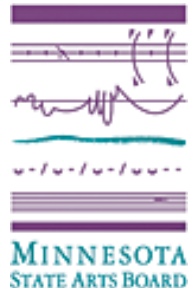

THE COMPANY

THE ARTIST/ADMINISTRATOR MODEL

The Commonwealth Theatre operates under a unique model in which all resident company members have specific, non-artistic responsibilities in addition to their artistic projects. This innovative approach has a great many benefits, most recently illustrated by the fact that we were able to keep our team fully employed throughout the pandemic, allowing us to reopen our doors and once again bring you professional live theatre at the earliest possible opportunity—one of the first theaters in the nation to do so.

LIZZY ANDRETTA (she/her)



Company Member
Since 2017

Actor/Development Associate/Dixon House Artist Residence Manager

This Season: Mary (*Miss Bennet: Christmas at Pemberley*), Rachel (*The Outsider*), Cassie (*Rumors*); Co-Props Design (*Ugly Lies the Bone*)

Commonweal Highlights: Amalia (*She Loves Me*), Senga (*Dancing Lessons*), Meg (*Leading Ladies*), Rosa (*The Mystery of Edwin Drood*), Gabriella (*Boeing Boeing*), Mina (*Dracula: Prince of Blood*), Mrs. Kendal (*The Elephant Man*); choreographer (*Peter and the Starcatcher*, *Stones in His Pockets*, and *A Christmas Carol* (2021))

Education: MFA in Acting from the East 15 Acting School; BS from Skidmore College

CODY BEYER (he/him)



Company Member
Since 2022

Actor/Designer/Technical Director & Facilities Manager

This Season: Stevie (*Ugly Lies the Bone*), Scenic Design (*The Outsider*); Co-Scenic Design (*Rumors* and *Doubt*); Mr. Darcy (*Miss Bennet: Christmas at Pemberley*)

Commonweal Highlights: Sipos (*She Loves Me*), Edmond Rostand (*Bernhardt/Hamlet*), White Knight (*Alice in Winter Wonderland*); Scenic Design (*Dr. Jekyll & Mr. Hyde*); Props Design (*Deathtrap* and *Good People*) **Other Credits:** Chicago credits include: Banquo in *Macbeth* for Theatre-Y; and Tech Director for several Hell in a Handbag Productions

Education: BA Honors Theatre, University of Tennessee-Knoxville

"Here's to another year of sharing stories with this wonderful community!"



Make plans today to see

MISS BENNET: CHRISTMAS AT PEMBERLEY

by Lauren Gunderson
and Margot Melcon

NOV 16—DEC 22

We're hosting a digital
bookclub for
"Pride and Prejudice."
Visit our blog page
for information.



THE COMPANY

STELA BURDT (she/her)



Company Member
Since 2001

Actor/Music Director/Director of Administration

This Season: Kacie (*Ugly Lies the Bone*), Sound Designer (*Rumors*), Music Director (*Miss Bennet: Christmas at Pemberley*)

Commonweal Highlights: Liz (*Women in Jeopardy!*), Ritter (*She Loves Me*), Jeanie (*Good People*), Madame Flo (*Souvenir*), Woody Guthrie's American Song, *Crimes of the Heart*, *Zombies from the Beyond*, *A Midnight Dreary*, Harvey, and *Man of La Mancha*; Sound Design (Scott Dixon's *Dracula: Prince of Blood*) **Other Credits:** music director, sound designer, freelance musician

Education: Proud graduate of Luther College with studies in music and theatre
"Living my role of a lifetime as a mother, with much love to our community for holding our family up." #TeamScottyForever

HAL CROPP (he/they)



Company Member
Since 1992

Producing Artistic Director

This Season: Arthur Vance (*The Outsider*), Ernie (*Rumors*)

Commonweal Highlights: favorite roles have been in *Ghostwriter*, *Dracula*, *Outside Mullingar*, *Sherlock Holmes*, *The Drawer Boy*, *To Kill A Mockingbird*, *Picasso at the Lapin Agile*, *Christmas Carol*, *Groucho*, and *Talley's Folly*. Select directing credits include *Headspace Theatre*, *Peter and the Starcatcher*, *Brand*, *Heartland Portrait*, *Wild Duck*, *Measure for Measure*, *Peer Gynt*, *Hedda Gabler*, *A Midnight Dreary*, *Enchanted April*, *Ghosts*, *Little Shop of Horrors* **Other Credits:** He was the Sally Irvine Award winner for Initiative (2006) and has served on the Lanesboro City Council, Economic Development Authority, and Chamber Board of Directors

Education: MFA National Theatre Conservatory; MBA Santa Clara University; AB Brown University

SARA HUESER (she/her)



Company Member
Since 2022

Props and Sound Designer/Properties Manager and IT Technician

This Season: Co-Props Design (*Ugly Lies the Bone*), Sound Design (*The Outsider*), Props Design (*Rumors*, *Doubt*).

Commonweal Highlights: *Dr. Jekyll & Mr. Hyde*, *Women in Jeopardy!*, *Deathtrap*, *Bernhardt/Hamlet*, *Alice in Winter Wonderland*, *Good People*, *The Mystery of Edwin Drood*, *Leading Ladies* **Other Credits:** *The Other Place*, *My Way: A Frank Sinatra Tribute*, *The Wild Party*, *The Party*

Education: BCompSc, Pennsylvania College of Technology; BFA in Dramatic Writing at Savannah College of Art and Design

JACLYN JUNE JOHNSON (she/they)



Company Member
Since 2020

Actor/Director/Intimacy Director/Director of Production

This Season: Intimacy Director (*Ugly Lies the Bone*), Paige (*The Outsider*), Director (*Rumors*), Jane (*Miss Bennet: Christmas at Pemberley*)

Commonweal Highlights: Elizabeth (*Dr. Jekyll & Mr. Hyde*), Director (*Deathtrap*, *Leading Ladies*), Margie (*Good People*), Alice Nutting (*The Mystery of Edwin Drood*) **Other Credits:** Jaclyn has performing, playwriting, directing, and designing credits with companies such as St. Croix Festival Theatre, Children's Theatre of Madison, Creede Repertory, Riverside Theatre, and Chicago's UTG Improv Theatre.

Education: BA, Cornell College

"I'd like to thank, for their loving encouragement: my family, friends, spouse, and our pets. And thank you for supporting the arts—specifically your support of the uniquely healing community of theatre."

THE COMPANY

JOSIAH LAUBENSTEIN (he/him)

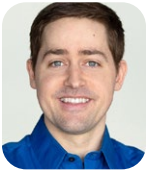

Company Member
Since 2018

Actor/Sound Designer/Marketing Team Associate/Video Editor/Literary Manager

This Season: Sound Designer (*Ugly Lies the Bone* and *Miss Bennet: Christmas at Pemberley*), Dave (*The Outsider*)

Commonweal Highlights: Georg (*She Loves Me*), Jack/Stephanie (*Leading Ladies*), Bernard (*Boeing Boeing*)

Education: MFA in Acting, University of South Carolina

"A very special thank you to my lovely wife, Rachel, and all the love in the world to my two children, Franny & Jude."

ISABELLA ANASTASIA LEIGH (she/her)



Company Member
Since 2023

Production Stage Manager/Administrative Team Associate

This Season: Rehearsal Stage Manager (*Ugly Lies the Bone*, *The Outsider*, *Rumors*, *Doubt*); Performance Stage Manager (*Rumors*); Intimacy Coordinator (*Miss Bennet: Christmas at Pemberley*)

Commonweal Highlights: Rehearsal Stage Manager (*She Loves Me* and *Dr. Jekyll & Mr. Hyde*); Rehearsal/Performance Stage Manager (*Deathtrap*) **Other Credits:** stage management and directing with: Austin Shakespeare, Jarrott Productions, ScriptWorks (Austin, TX); Broom Street Theatre, Children's Theatre of Madison, Forward Theater, Music Theatre of Madison, and StageQ (Madison, WI)

Education: BA in Gender & Women's Studies, University of Wisconsin-Madison
"Much love to my kitties: Rosalind, Beatrice, Mercutio, and Tybalt."

SYNTH MANUEL (they/them)



Company Member
Since 2023

Stage Manager/Dramaturg/Designer/Production Team Associate

This Season: Assistant Stage Manager/Props Design (*The Outsider*), Co-Scenic Design and Intimacy Coordinator (*Rumors*), Sound Design/Performance Stage Manager (*Doubt*); Stage Manager (*Miss Bennet: Christmas at Pemberley*)

Commonweal Highlights: *The Effect*, *She Loves Me*, *Dr. Jekyll & Mr. Hyde*, *Women in Jeopardy!* **Other Credits:** Quad City Area Credits include: director (*The God of Vengeance*); stage manager (*Cabaret*, *Ride the Cyclone*); assistant director (*The Threepenny Opera*, *The Mountaintop*); dramaturg at The Spotlight Theatre

Education: BA in Theatre History and Tech & Design, Augustana College
"All my love and gratitude to Isa, Eli, Clarke, and my wonderful family!"

JOHN B. NICOL (he/him)



Company Member
Since 2022

Actor/Assistant Stage Manager/Production & Administrative Associate

This Season: Assistant Stage Manager (*Ugly Lies the Bone*), A.C. Petersen (*The Outsider*), Co-Scenic Designer (*Doubt*), Arthur de Bourgh (*Miss Bennet: Christmas at Pemberley*)

Commonweal Highlights: Arpad Laszlo (*She Loves Me*), Michal (*The Pillowman*), Deputy/Nick Cricker II (*The Mystery of Edwin Drood*)

Education: BS in Theatre Arts, Minnesota State University, Mankato
"Thank you to the people who hear, and further thanks for the people who listen."



ASK AT THE BOX OFFICE ABOUT OUR ASSISTED-LISTENING DEVICES, SPECIAL SEATING FOR THOSE WITH MOBILITY IMPAIRMENTS, AND VISUAL DESCRIPTION FOR THE SIGHT-IMPAIRED.

THE COMPANY

Laurie Roberts (she/her)



Company Member
Since 2022

Actor/Choreographer/Development Associate

This Season: Jess (*Ugly Lies the Bone*), Chris (*Rumors*), Elizabeth (*Miss Bennet: Christmas at Pemberley*), Intimacy Coordinator (*The Outsider*)

Commonweal Highlights: Eight Shoppers (*She Loves Me*), Myra (*Deathtrap*), Assistant Director (*Bernhardt/Hamlet*), The Dutchess (*Alice in Winter Wonderland*), and Choreographer (*The Mystery of Edwin Drood*) **Other Credits:** Chicago credits from A Red Orchid Theatre, Facility Theatre, Hell in a Handbag, and Theatre Y. Cincinnati credits include Cincinnati Playhouse in the Park, Know Theatre, and Cincinnati Fringe Festival (recipient of the 2015 Producer's Pick.) Laurie has also worked as an acting teacher, movement director, and choreographer.

Education: MFA, University of South Carolina; BA, University of Washington
"Love to my husband, Cody, & the floof-babies: Duke Orsino & Meriadoc Brandybuck."

Jodi Rushing (they/she)



Company Member
Since 2019

Stage Manager/Front of House Supervisor

This Season: Assistant to Costume Designer (*Ugly Lies The Bone, Rumors*), Performance Stage Manager (*The Outsider*)

Commonweal Highlights: Performance Stage Manager (*Dr. Jekyll & Mr. Hyde*), Performance Stage Manager (*Good People*), Costume Design (*The Complete Work of William Shakespeare...*), Costume Designer (*I Love to Eat*), Assistant Stage Manager (*On the Verge*) **Other Credits:** Stage Manager (Doniphan Dance Project), Conference Manager (American College Dance Association - South); Makeup Artist (*The Wonder of the World...* currently in post production)

Education: BA in Theatre & Film, University of Mississippi

Tim Sailer (he/him)



Company Member
Since 2021
(plus 2009-2011)

Actor/Assistant Director of Marketing

This Season: Kelvin (*Ugly Lies the Bone*), Ken (*Rumors*), dialect coach (*Miss Bennet: Christmas at Pemberley*)

Commonweal Highlights: *Dr. Jekyll & Mr. Hyde, She Loves Me, Leading Ladies, The Mystery of Edwin Drood, An Enemy of the People, The Rainmaker* **Other Credits:** More than 50 roles across 35 plays at the American Shakespeare Center in Staunton, VA; Utah, Houston, and Texas Shakespeare Festivals; Park Square Theatre; Theater L'Homme Dieu; audiobook narrator

Education: MFA in Acting, University of Houston
"We must risk delight." – poet Jack Gilbert

Alex Schlesinger (they/them)



Company Member
Since 2021

Actor/Designer/Light & Sound Technician/Marketing Associate

This Season: Projection Design & Performance Stage Manager (*Ugly Lies the Bone*), Lighting Design (*The Outsider*), Glenn (*Rumors*), Charles Bingley (*Miss Bennet: Christmas at Pemberley*)

Commonweal Highlights: Waiter (*She Loves Me*), Clifford (*Deathtrap*), Stevie (*Good People*), Nick Cricker/Durdles (*The Mystery of Edwin Drood*) **Other Credits:** Riff Raff (*The Rocky Horror Show*) at New Minowa Players in Decorah; Amos Hart (*Chicago*) at Luther College

Education: BA in Theatre, Luther College

"Thanks to my mentor, professor, and good friend Jeff Dintaman for his years of support and sharing of knowledge that got me to where I am today."

THE COMPANY

ADRIENNE SWEENEY (she/her)



Company Member
Since 2001

Actor/Associate Artistic Director/Director of External Communications

This Season: Louise (*The Outsider*), Cookie (*Rumors*), Props Design (*Christmas at Pemberley*)

Commonweal Highlights: Sarah Bernhardt (*Bernhardt/Hamlet*), *Women in Jeopardy!*, (*Berthe*) *Boeing Boeing*, *Sylvia*

Education: MFA in Acting, University of Arizona

"Thank you for choosing to be here."

JEREMY van METER (he/him)



Company Member
Since 2012

Actor/Director of Development

This Season: Ned (*The Outsider*), Father Flynn (*Doubt*)

Commonweal Highlights: *I Ought to Be in Pictures*, *Come Back*, *Dracula: Prince of Blood*, *Outside Mullingar*, *Brand*, *The Philadelphia Story* **Other Credits:** Barter Theatre Actor in Residence; Riverside Shakespeare Festival; Illinois Shakespeare Festival; Great River Shakespeare Festival; Caffeine Theatre (Chicago) Artistic Associate

Education: MFA in Acting from the University of Iowa

"Wear gratitude like a cloak, and it will feed every corner of your life." Rumi; "A million thanks to you for supporting professional live theatre. And GO Hawkeyes!"



BLUFFSCAPE TOURS

Learn all about the timeless Amish culture while traveling through Historic Bluff Country. You'll visit Amish farms, explore their craft shops and meet today's generation of the Old Order Amish.

Bluffscape Amish Tours depart from Lanesboro. More information and booking. 507-467-3070 - www.bluffscape.com

LOCAL FOOD • DOWNTOWN LANESBORO



pedal
pushers
cafe



LOVE
YOUR
FOOD!

www.pedalpusherscafe.com | 507-467-1050

AMISH EXPERIENCE



Gift Shop featuring locally handcrafted Amish Quilts,
Baskets & Furniture; Collectibles; Home Decor;
Garden Accents; & Specialty Foods

visit our Online Store
www.village-depot.com

105 Parkway Ave. N. • Lanesboro, MN 55949 • 507-467-2992



GRANNY'S



LIQUOR

Oakley & Lori

COME IN AND LET *Oakley*
HELP YOU SELECT A TASTY CHOICE!

Open 7 Days a Week!

(507) 467-2700 • 113 Parkway Ave, Lanesboro

www.grannysliquor.com



117 Parkway Ave. N.
Lanesboro, MN 55949
(507) 467-2994

e2boutiquemn@gmail.com

Health Through Chiropractic

**OFFICE
HOURS**

M, T, W, F:
9AM - 6PM

Thursday:
Closed



**River Hills
Chiropractic**

102 W. Sheridan St.
Lanesboro, MN 55949
507-467-2629 (24-hr. call 507-450-2466)

O'Leary's Bed & Breakfast

Charmingly restored
1910 Victorian

Private baths | AC | Breakfast
707 Parkway Ave S
Lanesboro

www.olearysbandb.com
(507) 467-3737



No Radio? No Problem!

Get the WPR app for your phone or tablet



WISCONSIN
PUBLIC RADIO



Scandinavian Inn



A Bed & Breakfast in Lanesboro

Like theater? You'll love our
Mystery Nights! • 507-467-4500

www.scandinavianinn.com

507-467-8663 STONE MILL HOTEL & SUITES

Historic Lanesboro, Minnesota



WWW.STONEMILLSUITES.COM

1/2 block from the theatre.

PIZZA SANDWICHES

PANINIS ICE CREAM

Located in the
beautiful downtown
of Lanesboro, MN.
Just a block from
the theatre!



Order Online
www.claraseatery.com

111 Parkway Ave N
Lanesboro, MN

507.467.2200

Oakenwald Terrace

SOUTHERN MINNESOTA'S
PREMIER BED &
BREAKFAST

218 Winona St.
Chatfield, MN
(507) 867-3806

www.OakenwaldTerrace.com



Bluff View Guest House • Whalan, MN • 507-459-3314
Whole House Rental
bluffview@acegroup.cc



ELEVATED/FAST CASUAL CUISINE

EXECUTIVE CHEF - TYLER SHIPTON

SEASONAL HOURS
APRIL - DECEMBER

109 PARKWAY AVE S. LANESBORO MN 55049
RESERVATIONS RECOMMENDED
JUNIPERRESTAURANTMN.COM
(507) 467-4040

MEET THE 2024–2025 APPRENTICE CLASS

The Commonwealth Theatre Company offers exciting 10-month apprenticeships intended to help young theatre artists transition into the professional world. Apprentices serve on either a performance or technical track. Additionally, they work alongside company members on the Marketing, Development, and Production teams. Because of this rare organizational model, Commonwealth apprentices experience the full scope of running a nonprofit theatre company. It culminates in a final capstone production which is chosen, designed, and performed by the apprentice company.



BRI ANGLE (she/her, acting apprentice) is thrilled to be joining the Commonwealth for her first season. Her favorite credits include Nan Carter in *Exit, Pursued by a Bear*; Peter Quince in *A Midsummer Night's Dream*; #2 in *The Wolves*; and Agnes in *She Kills Monsters*. Bri is also a former member and co-director of the improv troupe Oddly Appropriate, and has enjoyed bringing fun and fake crime to events throughout Colorado with Murder Mystery USA and Odd Prop Productions. Bri is a graduate of Colorado Mesa University, where she earned her BFA in Acting/Directing.

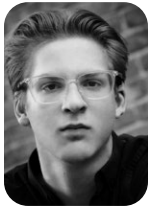

DYLAN DELAGARDELLE (he/him, technical apprentice) is so excited to be part of the Commonwealth Apprentice program! Dylan is from West Des Moines, Iowa. He has served as stage manager many times for DMACC Ankeny Theater with shows such as *No Exit*, *25th Annual Putnam County Spelling Bee*, and most recently *Head Over Heels*. Dylan is very excited to continue down his path of technical theater and learn the most he can during his time at the Commonwealth.



ANYA GOLOVKO (she/her, acting apprentice) is thrilled to join the Commonwealth Theatre for her first professional contract! Anya is an actor, choreographer, and technician from Houston, Texas. She has recently graduated from Waldorf University with a BA—double majoring in Musical Theatre and Theatre Performance. Some of her favorite roles include: *Bright Star* (Margo), *Addams Family* (Alice), *The Fantasticks* (Hucklebee), and *Checkout Girls* (Marge). Anya is a firm believer that every performer has to be well rounded in every capacity of theatre, and is thankful for the opportunity to share her work and love for theatre.

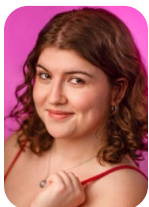

MAYA SOL MACKEY (she/her, acting apprentice) is exuberant to be making her professional acting debut! She is a recent graduate of the University of Montevallo 2024 BFA Acting Class and is delighted to be joining the Commonwealth 2024 apprentice class! Her favorite roles include Dorine in *Tartuffe*, Loud Stone in *Eurydice*, and Mr. Zyclo in *Anon(ymous)*, all performed at the University of Montevallo. Maya hopes to bring truth, compassion, and joy to all her roles. Although a native of Alabama, she couldn't be more excited to experience a season in Minnesota with Commonwealth!

Connect with the Commonwealth



| | |
|--|---|
| Selling Fat Cattle Market Cows & Bulls Wednesday Auctions at 8:30 AM Selling all classes Livestock Friday Auctions at 9:00AM Special Feeder Cattle & Bred Cow Auctions Scheduled thru the Fall & Winter | Stop in for breakfast or lunch at the Stockyard Cafe! Open on sale days. |
| Joe Nelson, Owner Cell: 507-450-6763 Barn: 507-467-2192 402 Coffee St E, Lanesboro, MN 55949 • LanesboroSalesCommission.com | |

A lovely drive just minutes from Lanesboro on the **National Scenic Byway** Route 16 & located beside the

Root River 
State Bike Trail

LOKEN'S RUSHFORD INN

rushfordinn.com 507-864-2222



We proudly support
Commonweal Theatre!

Whatever your print needs, we have you covered. Catalogs, booklets, brochures, flyers, business cards, signs, banners, wall & floor graphics, POP displays, trade show materials and much more. We offer layout, design, digital printing, variable data, offset printing with inline coating, UV coating, full service bindery and delivery. In addition to printing, we offer complete mailing services and fulfillment.

We are your full service printer!

1416 Valleyhigh Drive NW Rochester, MN 55901 • 507-288-7788 or 800-298-7780 • www.johnson-printing.com

**Find yourself
at the Symphony.**

La Crosse Symphony Orchestra

(608) 783-2121

LaCrosseSymphony.org





ROCHESTER SYMPHONY

CHIA-HSUAN LIN, Music Director



New conductor.
New season.
New symphony.
Tickets on sale summer 2024.
www.rochestersymphony.org



On Air,
or from anywhere
with the Winona Radio app



Come enrich your world with song

*Our next season, with a new artistic director,
begins in October 2024!*

choralartsensemble.org



2024-2025 SEASON

FLEX & SERIES PASSES NOW AVAILABLE

608-784-9292 | www.lacrossetheatre.org

BROADWAY SERIES

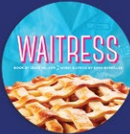

STAGED READING SERIES



LA CROSSE 
**community
THEATRE**

THIS PRODUCTION ALSO FEATURES...



LYNDA J. DAHL (Mrs. Muller, she/her) is delighted to return to the Commonweal stage. This season she is also playing Claire in *Rumors*. You may have seen her performing as the Liz understudy in *Women in Jeopardy!* As a Twin Cities theatre actress, she's enjoyed roles in Theatre Pro Rata's *Convent of Pleasure*; *The Wanderers* and *Groupthink* with Six Points; *True West* and *Death of a Salesman* with St. Croix Festival; and *Trust* at The Lab Theater. Film credits include features *Faerie* and *Twin Cities*. Lynda would like to thank Scott, the love of her life for his constant love and support.



TIANNA DEGARMO (scenic carpenter, she/her) is a lifelong tradeswoman and artist. She owns and operates DeGarmo Designs LLC based out of Lanesboro, MN. DeGarmo Designs is home to her love of woodworking, interior design, and carpentry. She operates a custom shop and provides on-site carpentry services to help you reimagine your home or business.



PAUL EPTON (lighting design, he/him) is back at the Commonweal for two productions this season: *Rumors* and *Doubt*. Commonweal favorite designs include *Come Back*, *Sanders Family Christmas*, and *Silent Sky*. He started designing lights as an undergraduate at Carleton College, spent 4 years in grad school (not in theatre) at Rice University, then returned north to Detroit. He moved to Minnesota in 1992 and continues to design and do tech work for numerous companies. A year-round bicyclist, one of his early designs was for *Spokesong*.



CATIE GLYNN (Sister Aloysius, she/her, they/them) is thrilled to join the Commonweal for this production. A theatre-maker for most of her life, Catie is the Artistic Director of Audacious Raw Theater. Influences include working in Japan with Tadashi Suzuki, being an Artistic Associate with the Rude Mechs (Austin, TX), Collaboration (Chicago), creating solo shows here in Minnesota, and spending summers at the Riverside Shakespeare Festival, where she met Jeremy van Meter and joined forces for life! Commonweal highlights include *Blithe Spirit*, *Philadelphia Story*, *Arsenic & Old Lace*, *Arcadia*, *Memory of Water*, and *Pillars of Society*. This work is dedicated to those who were lost and those who have survived.

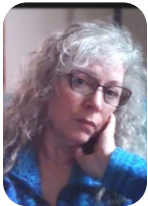

JANIS MARTIN (Costume Designer) Since 1999 at Commonweal: *Alice in Winter Wonderland*, *Dracula: Prince of Blood*, *Silent Sky*, *Souvenir*, *Last Night of Ballyhoo*, *Drawer Boy*, *To Kill a Mockingbird*, *A Midnight Dreary*, plus 45 more shows. Locally: Theatre du Mississippi (*The Hired Girl Gets Married*); Saint Mary's University (*Bach at Leipzig*, *Uncle Vanya*, *Urinetown*, *Playboy of the Western World*—also seen at Smock Alley Theatre, Dublin, Ireland); Viterbo University (*On the Verge*, *Spitfire Grill*, *Blithe Spirit*, *Great Expectations*); Mixed Blood (*Take Me Out*). Janis has created over 135 designs nationally, and taught at St. Mary's University, Luther College, Marshall University, and U.C. Santa Barbara.

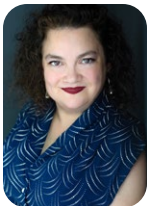

JEN SHOOK (director, she/her) celebrates her first Commonweal production. Her many hats include director, dramaturg, writer, teacher, and puppeteer. She founded Caffeine Theatre (Chicago, 2002-2012), dedicated to delving the poetic tradition to explore social questions, and has worked with Goodman Theatre, Court Theatre, San Francisco Mime Troupe, Dallas Theater Center, Steppenwolf, TimeLine, the Hypocrites, Chicago Humanities Festival, Eulenspiegel Puppets, and U Iowa's New Play Festival, and juried for Native Voices, 50 Playwrights Project, and the Kennedy Center American College Theatre Festival. She teaches at Grinnell College, combining performance studies with cultural memory, Indigenous studies, community engagement, and digital liberal arts. jenshook.com

DOUBT

— A PARABLE —

by John Patrick Shanley

DESIGNERS & SPECIALISTS

| | |
|---------------------------|--------------------------|
| Director | Jen Shook |
| Scenic Designer | Cody Beyer |
| Scenic Designer | John B. Nicol |
| Scenic Carpenter | TiAnna DeGarmo |
| Lighting Designer | Paul Epton |
| Costume Designer | Janis Martin |
| Sound Designer | Synth Manuel |
| Props Designer | Sara Hueser |
| Intimacy Coordinator | Jaclyn June Johnson |
| Rehearsal Stage Manager | Isabella Anastasia Leigh |
| Performance Stage Manager | Synth Manuel |
| Assistant Stage Manager | Dylan Delagardelle |
| Assistant Stage Manager | Maya Sol Mackey |

CAST

| | |
|--------------------------|------------------|
| Father Brendan Flynn | Jeremy van Meter |
| Sister Aloysius Beauvier | Catie Glynn |
| Sister James | Bri Angle |
| Mrs. Muller | Lynda J. Dahl |

SETTING

St. Nicholas, a Catholic church and school in the Bronx, New York (1964).

This production will run without an intermission.

Please see the front of house staff for the precise run time of each act.

CREDITS

Originally produced by the Manhattan Theatre Club on November 23, 2004.

Originally produced on Broadway by Carole Shorenstein Hays, MTC Productions, Roger Berlind and Scott Rudin on March 31, 2005.

DOUBT: A PARABLE is presented by special arrangement with Broadway Licensing, LLC, servicing the Dramatists Play Service collection. (www.dramatists.com)

PRODUCTION UNDERWRITER



WISCONSIN
PUBLIC RADIO

PLAYWRIGHT BIO



JOHN PATRICK SHANLEY is from The Bronx. His plays include *Prodigal Son*, *Outside Mullingar* (2014 Tony Award® nomination for Best Play), *Danny and the Deep Blue Sea*, *Savage in Limbo*, *Italian-American Reconciliation*, *Welcome to the Moon*, *Four Dogs and a Bone*, *Dirty Story*, *Defiance*, *Beggars in the House of Plenty*, and *Brooklyn Laundry*. His theatrical work is performed extensively across the United States and around the world. For his play, *Doubt*, he received both the 2005 Tony Award® for Best Play and the Pulitzer Prize for Drama. In the arena of screenwriting, he has ten films to his credit, most recently *Wild Mountain Thyme*, with Emily Blunt, Jamie Dornan, and Christopher Walken. His film of *Doubt*, with Meryl Streep, Philip Seymour Hoffman, Amy Adams, and Viola Davis, which he also directed, was nominated for five Academy Awards, including Best Adapted Screenplay. For his script of *Moonstruck* he received both the Writers Guild of America Award and an Academy Award for Best Original Screenplay. In 2009, the Writers Guild of America awarded Mr. Shanley the Lifetime Achievement In Writing.

NOTES FROM THE DIRECTOR

Sister James: Aren't the things that actually happen in life more worthy of interpretation than a made-up story?

Father Flynn: No. What actually happens in life is beyond interpretation. The truth makes for a bad sermon. It tends to be confusing and have no clear conclusion.

—John Patrick Shanley, *Doubt: A Parable*

At first glance, *Doubt: A Parable* appears to be a play about religious institutions. In fact, in the old parable tradition (much like the dramatic tradition), the play tells a story about a Catholic school in order to tell a story about institutions more broadly – about communities, about certainty and uncertainty and the thorny dark lands in between.

When *Doubt* premiered in 2004, the long-whispered abuses of children by the church were loudly making headlines. In 2024 we might think of different, or of sadly similar, corruptions. When the institutions fail to live up to their ideals, humans have to find different ways to be in good relation in community together. How do we – can we? – protect the most vulnerable while still offering “benefit of the doubt” to everyone?

In the first scene of the play, Father Flynn offers a parable with no resolution, setting us together on the journey of his flock. This play asks us to seek our own resolutions, and along the way to question our certainties, to question others’ certainties, and to recognize the complexities of any “Truth.” We may come from different starting points, and we may all leave the theater with different conclusions; yet as the parable reminds us, we are bonded by our questions, and by our willingness to keep working for our communities’ good. How can we harness our doubts to drive that work?



PRODUCTION SPONSOR

Niagara Cave

MEDIA PARTNER

women
mediapartners

COMMONWEAL BOARD OF DIRECTORS

Chuck Aug, David Boen, Laura Gentry, Chris Hanson, Julie Kiehne, Sara Kling-Punt, Wendy Mattison, Ken Mogren, André Novack, Megan Pence, Sarah Peterson, Jose Rivas.

DRAMATURG'S NOTE

By SYNTH MANUEL

John Patrick Shanley began writing *Doubt: A Parable* in 2003. The play was developed relatively quickly, as Shanley was deeply inspired and driven by the subject matter. It first opened on November 23, 2004 at the Manhattan Theatre Club, moving to Broadway on March 31, 2005. In 2008, a film adaptation was released with an exemplary cast including Meryl Streep, Philip Seymour, Amy Adams, and Viola Davis, all of whom received Academy Award nominations for their work. It received its Broadway revival in early 2024 at the Todd Haimes Theatre.

In interviews, Shanley has discussed how the idea for the play came to him rather suddenly and was motivated by his desire to explore the themes of uncertainty, morality, and authority. In the preface of the play, he discusses how certainty can provide comfort and stability, but it can also lead to stubbornness and close-mindedness. However, Shanley claims the concept of having doubt, while unsettling, fosters growth, questioning, and discovery.



To read Shanley's complete preface, scan this QR code.

Interpretations and discussions surrounding the play evolve over time based on societal changes, cultural shifts, and ongoing dialogues about faith, doubt, and authority.

Changes in the social and political climate, including discussions about power dynamics, identity, and social justice, intersect with the play's themes and resonate differently with contemporary audiences. The play takes place in 1964, the same year the Civil Rights Act was passed into law. How the characters grapple with these societal changes are completely different from audiences in 2005 (when the play was first produced), and certainly those in 2024, who live in a world where same-sex marriage has been federally legal for almost a decade.



A year before Shanley started writing the play, *The Boston Globe* published an investigative report on clergy abuse within the Archdiocese of Boston. The *Globe's* Spotlight series uncovered widespread abuse and cover-ups, sparking national and international attention. The newspaper's investigation has had a profound impact, prompting other media outlets, law enforcement agencies, and survivor groups to further investigate and expose cases of clergy abuse across different dioceses and regions. (The Spotlight investigative series is the subject of a 2015 Academy Award winning film by the same name.)

EXTRA EDITION

VOLUME 562
NUMBER 186
50 cents
10¢ (Canada)
\$1.00 (elsewhere)

The Boston Globe

FRIDAY, DECEMBER 13, 2002

MELTING POINT
Times: About 10:00 a.m. 10:00 a.m.
Tuesdays: 10:00 a.m. 10:00 a.m.
Hours: 10:00 a.m. - 6:00 p.m.
Full Access: Page C24

Cardinal Law resigns

Church looks to future free of scandal

By Michael Paulson
© 2002 USA Today

The new archbishop of Boston, Catholic observers say, needs one major qualification: He must be completely uninvolved in the scandal of clergy



In letter, he states: 'I both apologize and beg forgiveness'

By Michael Paulson and Charles M. Sennott
© 2002 USA Today

ROME — Pope John Paul II today accepted the resignation of Cardinal Bernard Francis Law of Boston, effectively ending the tarnished career of a man who had been one of

In 2024, our contemporary world has united through the despair and doubts brought on by the COVID 19 pandemic. Communities in 2005 (especially those in New York City) were still dealing with the emotional fallout from the 9/11 attacks and subsequent war. It's safe to assume then that the characters in *Doubt* felt a similar bond as a population reeling from the assassination of John F. Kennedy. Global traumas like these influence our perspectives on authority, trust, and moral decision making.

While it's only been a little over two decades since this play was written, we live in a very different world than Shanley did when he wrote it. Our collective experiences allow for an even more nuanced perception of the play's themes of uncertainty, morality, and authority.



SPECIAL THANKS

The Commonwealth is grateful for a generous anonymous donation in sponsorship of the entire 2024 season. Special thanks also to Heidi Dying, Louanne Hamann, Guthrie Theater, Lifetime Eye Care of Preston, New Minnow Players, Singing Hammers Construction, Saint Mary's University, and Viterbo University.

If you or a loved one have been wounded by religious or other institutional authorities (priests, ministers, bishops, deacons, nuns, coaches, teachers, and others) here is a resource that offers support.

SNAP—Survivors Network of those Abused by Priests
www.snapnetwork.org ♦ 877-762-7432

FURTHER READING

THE SIGNIFICANCE OF A “PARABLE”

A simple, succinct story that illustrates a moral or spiritual lesson, Shanley has explained that the parable is central to understanding *Doubt's* thematic concerns. Typically, parables use human characters and everyday situations to convey deeper truths and ethical teachings.

The play is fundamentally about the nature of doubt, which Shanley sees as a crucial aspect of the human experience. By subtitling the play “A Parable,” he underscores the moral and philosophical questions at its core.

The characters each represent different perspectives on the central conflict, but none are definitively right or wrong.

This moral ambiguity is intentional, and the parable format helps to frame the story as a moral exploration rather than a straightforward narrative. Shanley has noted that he wanted to create a story that reflects the complexity of truth and morality.

The play also examines the nature of authority, both in the Church and in general. The parable encourages viewers to question and reflect on the use of power and the dynamics of suspicion and trust. This exploration is made more potent by the parable format, which places the onus on the audience to interpret the moral implications.



The Blind Leading the Blind
Painting by Pieter Bruegel the Elder, 1568

SECOND ECUMENICAL COUNCIL

The Second Ecumenical Council of the Vatican, commonly known as Vatican II, took place from 1962 to 1965. It was a significant event in the history of the Catholic Church and had a profound impact on Catholic theology, liturgy, and practices.

Vatican II was convened by Pope John XXIII, who announced the council in 1959. The goal was to renew and update the Church in response to the changing modern world. The council addressed a wide range of theological, pastoral, and social issues, including the Church's relationship with other Christian denominations, liturgical reforms, religious freedom, and the role of the laity.



Pope John XXIII

FURTHER READING

Vatican II brought a period of renewal and reform within the Catholic Church including changes to liturgical practices, increased emphasis on Scripture and lay participation, efforts to promote Christian unity and dialogue with other religions, and a greater focus on social justice and human rights. The legacy of Vatican II continues to shape the Catholic Church, theological discourse, pastoral practices, and the Church's engagement with contemporary issues. It is seen as a pivotal moment of updating and returning to sources within Catholicism.

THE ORDER OF THE SISTERS OF CHARITY

Sisters Aloysius and James belong to the Order of the Sisters of Charity, a Roman Catholic congregation founded by Mother Seton in Emmitsburg, Maryland in 1809. Their guiding spirit is rooted in the teachings of St. Vincent de Paul and St. Louise de Marillac, emphasizing service to those in need, especially the poor, sick, and vulnerable. Sisters of Charity serve in a wide range of ministries, including running schools, hospitals, nursing homes, orphanages, and social service agencies. They often work in partnership with other organizations and collaborate with laypeople and volunteers.



Mother Seton

DWINDLING NUMBERS OF PRIESTS AND NUNS

The 1950s and 60s marked a significant period of change for the Catholic Church, including a noticeable decline in the amount of priests and nuns, for a number of reasons.

The post-World War II era saw rapid social changes, urbanization, and shifts in societal values, including increased secularization. These changes influenced career choices and lifestyles, leading some who might have traditionally entered religious life to pursue other paths – particularly women, who now had greater opportunities for education, careers, and general autonomy.

The 1960s were a time of cultural and political upheaval, with movements for civil rights, social justice, and anti-war activism. These movements influenced attitudes toward institutional structures, including religious institutions.

Demographic changes, such as declining birth rates and changes in family structures, also had an impact. With fewer children being born into Catholic families, there were fewer potential candidates for religious vocations.

Building strong communities with you.

At Merchants Bank, we're committed to creating thriving communities and helping our customers succeed. We'll be with you every step of the way as we work toward your financial goals together, whether that's growing a business, buying a home or planning for retirement.

We wish the Commonweal Theatre a great season and hope to see you there!



Let's dream together.

Business | Mortgage | Personal | Wealth Management

(507) 467-2145 | 118 Parkway Avenue N, Lanesboro | merchantsbank.com



Member FDIC

PROUDLY
INSURING

**LIFE & HEALTH
HOME
AUTO
BUSINESS
FARM**

SINCE 1911



F&M INSURANCE
SERVICES

Service *You* Can Count On

100 Saint Anthony St. N. • 507.765.3387
RRIns@FMcommunity.com

Auto-Owners
INSURANCE

LIFE • HOME • CAR • BUSINESS

Celebrating 100 Years of Discovery at
Niagara Cave

Harmony, MN



2024 Season
Weekends in April
 &
7 days a week from
May 1 - Oct. 27

Nationally recognized
 as one of the
10 BEST CAVES
 in the United States!

YOUR UNDERGROUND ADVENTURE AWAITS
 Book online at niagarcave.com

Sylvan
 Brewing



*Comfy, Crafty,
 & a little bit
 Crazy...*

**We've got beer
 for all tastes!**

Open Year-Round

100 Beacon St W
 Lanesboro
 507-467-HOPS (4677)

www.sylvanbeer.com



Amish Tours of Harmony

In the Sugar Plum House on the Village Green & 45 Main Ave. N., Harmony, MN

**Experience
 a Lifestyle...**

- where horse & buggy still provide the transportation
- the home is lighted by kerosene lamps
- water is heated on a woodburning stove

Enjoy an exciting tour
 with one of our
 knowledgeable guides

- Mini Bus Tours
- Car Tours
- Group Bus Tours
- Spring through Fall
- No Sunday Tours

For Advance Tickets & Information
(507) 696-1354
www.amish-tours.com



James A. Thompson House

Bed & Breakfast Inn



Find the dam and you've found us!

Call (507) 467-2253

www.jamesathompsonhouse.com

Paddle On
COFFEE
 & MAKER EMPORIUM
 Lanesboro, MN



It's gonna be a Good Day!

Drinks • Breakfast • Lunch
 Private Room Rental Available

Winona Rotary

Ride The Ridges



September 21
2024
Winona, MN

Tour the
Blufflands of
Southeastern
Minnesota

RideTheRidges.bike

WE CAN'T DO THIS WITHOUT YOU!

For 35 seasons the Commonwealth has been inspiring hearts, minds, and souls. It would be easy to believe that these marvelous stories have come about because of the hundreds of talented artists who have called the Commonwealth home.

Easy, but far from the truth. The real heroes who make up this company are you, our audience and loyal supporters.

But your tickets only cover half of what it costs to create live, professional theatre. For us to continue bringing theatre magic to you and future generations, please consider a gift in support of our mission "to enrich the common good."



HERE'S HOW YOU CAN HELP

Join the MDC

The lifeblood of the Commonwealth is the MDC, which consists of individuals and households who make a non-binding, 10-year commitment of support. For membership details, please visit the Support page at CommonwealthTheatre.org.

"When the MDC was initiated, we immediately joined. This level of giving helps ensure a solid financial base for the organization to meet their annual expenses while planning for the future. We encourage you to join us in supporting the Commonwealth, so we all can continue to enjoy the wonderful productions we have come to treasure."

— Jon & Mary Hart
Decorah, IA

Any contribution you make to our lobby donation jar is deeply appreciated!



Planned Giving



"By including Commonwealth in our estate plan, we feel good knowing that we'll be helping to ensure that this gem will be here for future generations."

— Ken & Sally Mogren,
Winona, MN

Leave a legacy by adding us to your estate planning. More information can be found on the Support page of our website or by calling 507-467-2905 ext. 211.

Sponsorships & Underwriting

You can play a starring role without ever stepping on the stage by financially supporting a single production or an entire season. Contact Jeremy van Meter at 507-467-2905 ext. 211 to learn more about these opportunities.

CURRENT MDC DONORS

PEOPLE WHO MAKE THE COMMONWEAL DREAM A REALITY

The following households have made an annual pledge at the specified level for a period of ten years.

+Donors marked with a plus sign are members of the Commonwealth Theatre Legacy Society.

Have you considered remembering the Commonwealth in your will or estate? Contact Jeremy van Meter about our Legacy Society or about any of our donor programs, jeremymv@commonwealththeatre.org, 507-467-2905 ex 211.

\$2,000+ per year

F&M Community Bank
Candace & David Arp
Janet & Bob Calander
Stephen Carmichael
& Susan Stoddard
Phil & Heidi Dybing+
Carol Heyl
Bob Kierlin & Mary Burrichter
Scott Koon & Merrie Bremer

\$1,000-\$1999 per year

Blake & Beth Abdella
Bruce Bailey
David Bange
Stephen & Martha
Bartenhagen
Kenneth Baughman
& Leandra Sunseri
Barb & Larry Berge
Donna Bond
Sheri Borcherding
in memory of Jack
Michael Bostwick
& Connie Williams
Char & Michael Brown
Dan Christianson
Hal Cropp
& Adrienne Sweeney
David & Karen Danielson
Jon & Chris DeVries
Ron & Rae Evenson
Laura & George Fix
John Gaddo & Nancy North
Maureen & Lou Guillou
Janet & Dennis Haller
Jon & Mary Hart
Beth Hennessy & Tom Barnes
Dennis Heussner in memory
of Connie
Willa & Dave Holger
Janine Holter
Robert & Renee Jacobson
Mark & Kris Litzow
Lee & Ione Loerch
Chris Miller & Hank Taxis
Gail & Phillip Minerich
Ken and Sally Mogren+
Kurt Neuenfeld
& David Watson
Linnea & Tom Nicol
LeAnn & Gary Olson
Ted Olson
Richard & Peggy Perry
Deborah & Ken Pitzer
Chuck & Helene Rehm
Charles Ruen
David & Joan Ruen
Dale & Sue Scobie
Mark & Dee Seaquist
Jim Sheeley
Kyle & Julie Stierwalt
Scott & Angie Taylor
Stephen & Julie Troutman
Julie & David Warner

Nina & Christopher Wendt
Tom Woxland & Carol Birkland

\$501-\$999 per year

Barb Soma
% Amish Experience
Barb Soma
% E2 Boutique
Angie Amsbaugh
Duane & Angel Bakke
David Boen
Joseph & Sara Chase
Paul & Jessica Hemenway
Linda & David Hennessey
Craig & Tracy Hurley
Minette & Paul Johnson
David & Gail Judisch
Susan & Lyle Klug
Dick & Mary Ellen Landwehr
Rayson Lorrey & Wei-Lin Jung
Dr. Thomas
& Leone Mauszycki
Richard Rundle
Jessica Schwier
Marilyn Silver in memory
of Howard Silver
Burton & Nancy Svendsen
Peter & Vicki Torkelson
% Scandinavian Inn
Joel, Julie & Andrew Young

\$251-\$500 per year

Mimi Abell
Zoe Abrahamson
American Legion
Post #40 Lanesboro
Janey Afseth
& Dwight Scrabbeck
Shirley & Mark Ahlquist
Bari & Peter Amadio
Drs. John Boeker
& Dory Gardner
% Amethyst Dental Care
Rose Marie
& Horace J. Andersen
Charles & Vonnie Aug
Alan Bailey
David & Lori Bakke
% Granny's Liquors
Russell & Cathryn Baldner
Diane & David Banner
Carolyn & Roger Barsness
Becky Becker
Dave Beal & Carol Berteotti
Kathryn & Brad Benke
Harvey Benson
& Bonita Underbakke
Gene & Renee Bergstrom
JoEllen & Dean Blegen
Michaelen Bonner
& Scott Gottfried
Donald & Pat Borcherding
Terry & Renae Boydston
Heide Buettner
Kathryn Burch
Michael Bigelow Dixon
Stela Burdt & Kieran Dixon

Bill & Diane Burdt
Charlotte & James Carey
David & Brenda Carlson
Paul and Bridget Carns
Elaine Case & Bill Wiktor
John & Sandra Castek
Ron & Nancy Christensen
Tami Christianson
John & Jane Ciecko
George Cipov
Glee & Gordon Claussen
Carol & Sheldon Clay
Debra Collum
Sonja Cook
Paul Cooper
Jeanne Cornish
Jeff & Lavon Court
Dr. Michael Cropp
Carlo Cuesta & Dana Gillespie
Jean Daywitz & Greg Murphy
Norman & Janette Decker
Carol & John Eng
Christopher & Elizabeth Engel
Hisako Y. & Dale Eppen
Herb Erickson & Helen Kolb
Carmen Fingerson
Lynn Fink
Anne Flynn & Jon Buggs
Dean & Marie French
Jill Frieders
Elizabeth & James Fritz
Dick & Marge Fuller
Robert Gaines
Lee & Suzan Gass
Gary & Elaine Gasset
William & Laura Gentry
Sarah & Bill Goff
Alan Goldberg & Kay Udey
Martha & Jim Griesheimer
Richard & Diane Haight
Paul & Louanne Hamann
Robyn Hansen
Chris & Jessica Hanson
Bill & Eileen Harguth
Leroy & Kathie Haynes
Janice Heikes & Lee Zook
Marian Maciej-Hiner
Betsy Holbrook
& Dona Conway
Bette & Dick Houtkooper
Linda Hyde
Troy & Jenna Iverson
Barbara Jackman
Jane Jamison
Michele & Robert Jersak
Buster & Annette Johnson
Jennifer Johnson
& Tom Fitzpatrick
Mary & Ron Kaser
Norb & Nancy Kelly
Annette & Richard Kiehn
Julie & Tim Kiehne
Ross Kiehne
Jay Kim
Ryan & Sara Kling-Punt
Karl & Patricia Knutson
Robert & Sharon Knutson

Marlene & Robert Kohner
Gordy & Marsha Kuehne
Rachel Kuhnle
& Josiah Laubenstein
Susan & Ron Kurth
Martha & John Langowski
Reginald & Jerilyn Laursen
Richard & Penny Leake
Connie & Glenn Leckband
Karen A. Lischer
Jody & Dale Loeffler
Shaune & Ron Luck
John & Sandra MacLaughlin
Nancy Martinson
& Jeff Kamm
Frank Mcanulty
& Hertha Lange
Jay & Cynthia McLaren
Andrea & Eric Miehlich
Robert Milligan
& Sharon Danes
Wanda & Craig Mitchell
Jerald Molnar
& Terry Lichte-Molnar
Richard & Karen Nance
Linda Nelson & Mike Larsen
Dick & Joan Niemi
Terry & Karen Nememan
Andre & Madeline Novack
Kenneth & Sharon Olson
Joni & James Osmondson
Jim Parker & Kay Nelson
Joan & Dennis Paulson
David & Becky Pederson
Drew & Cheryl Pellett
Robert & Phyllis Penheiter
Ann & Noel Peterson
Sarah Peterson
% Peterson Creative
Photography & Design
Pat Reymann
Glenice Rhodas
Stephen & Marilyn Riederer
Steven & Pam Ristau
Melanie & Dan Ritter
Jose Rivas & Beth Smith
Janis Rockabrand & Jim Wolfe
Daniel & Brenda Rooney
Kent & Juanita Ruby
Dave & Nancy Runningen
Jane Ryan
Carl Sandquist
Fred & Dianne Schjolberg
Bruce & Kathy Schott
Mark & Stacy Schreiter
Matt & Marie Schult
Jimmy Schwichtenberg
Linda Sifford & Tom Sautter
Brian & Betty Singer-Towns
Kathleen & Delbert Smith
Jeanette Sobania
& Pam Nelms
Lynne Sooterhan
& Kent Simmonds
Jim Spencer
& Michele Valletta
Charlie & Ann Sparks

DONORS - THE PEOPLE WHO MAKE THE COMMONWEAL DREAM A REALITY

Kim & Caren Stelson
 Rick & Cheryl Lamon
 % Stone Mill Hotel and Suites
 Linda Tacke
 Edward Taylor
 Dave & Marti Gray
 % James A. Thompson House
 Daryl & Michele Thompson
 Karl & Nicole Unnasch
 Margaret & Bob Vagts
 Violet Walk
 Joyce Walker
 Chris Walters-Smith
 & Heather Quisenberry
 Sandy & David Webb
 Bette & David Weinmann

Bonnie Gibson
 Linda G. Johnson
 Janelle Kelleher
 Laurice Kneeskern
 James Kunz
 Timothy Mackey
 Wendy Mattison
 Brian McConnell
 Philip Muehe
 Gary Olson
 Gretchen Schade
 Michael Speck
 Stephen Strickler
 Jeremy van Meter
 & Catie Glynn
 Kay Wold

SCOTT DIXON MEMORIAL FUND

*In 2018, we created The **Scott Dixon Memorial Fund** to honor our dear friend and colleague who moved to a place where cancer could no longer hurt him. Year-to-date donations to the fund stand at \$42,100+ from more than 500 individual donors. To learn more and to make a contribution, please visit the Support page of our website.

\$150-\$250 per year

Karen Acker
 Laura Adamson
 Jim Boeding
 Bertha Boyum
 Joanne Broady
 Joe Deden & Mary Bell
 Bob Ditsch
 Joseph & Lois Duffy
 Jean Ellingson
 Mary Jo Ellingson
 Claire Ennis
 Shirley Gangstad

LEGACY GIVING

We could not do what we do without the generosity of annual gifts. But what if we had a fund that would allow us to do even more extraordinary things? We do have that fund. It's The Commonweal Theatre Company Endowment Fund held at Thrivent Charitable. One of the best ways to support the endowment is to make a planned gift. A planned gift is one that sits in a different box from the charitable giving we do through the year. People put planned gifts in wills or estate plans as a way to ensure they can support the life of the organization they love with gifts that continue to grow long after they're gone.

Learn about the many ways to make a planned gift today. You may email Jeremy van Meter at jeremyvm@commonwealththeatre.org. You can also contact Thrivent Charitable directly at thriventcharitable@thrivent.com or by calling 800-365-4172.

CURRENT INDIVIDUAL DONORS (Jan–Dec 2023)

MORE PEOPLE WHO MAKE THE COMMONWEAL DREAM A REALITY

Listed below are all the donors who are not MDC members who generously contributed to the Commonweal in 2023.

To make a donation please visit www.commonwealththeatre.org, or send your check to Commonweal Theatre, PO Box 15, Lanesboro, MN 55949. Be sure to write "donation" on the memo line.

INSTITUTIONAL DONORS, UNDERWRITERS & SHOW SPONSORS

Minnesota State Arts Board
 The McKnight Foundation
 The Shubert Foundation
 Fastenal Company
 F&M Community Bank
 Sylvan Brewing
 Gundersen Lutheran
 The Mayo Foundation
 Merchants Bank
 The Southern Minnesota Initiative Foundation

Amy Kotsenas
 Amy Swedberg Hagen
 Andrea & Richard Frick
 Andrew & JoAnna Pruett
 Ann & Mark Thompson
 Anna & Tom Kieselbach
 Anne & Greg Yakle
 Anne & Sean Byrd
 Anne Marie & David Farning
 Anthony Fenner
 April Cheeseman
 Arllys & Lorado Adelmann
 Art & Mary Ann Ekern
 Barbara & Joel Mielke
 Barbara & Paul Klaas
 Barbara Beeman
 Barbara Rueb
 Barb Burchill
 Barb Teska
 Ben Gorman
 Bernadette Reinhart
 Beth Pekar
 Betty & Gary Pedersen
 Betty & William Pich
 Betty Mattison
 Bill French

Bob & Pat Fiedler
 Boni Johnson & Hal Hiebert
 Bonnie & Joel Hulsing
 Bonnie Sonnek
 Bonnie Warrington
 Brandon Zembal
 & Tanea Mahanna
 Brian Aldrich
 Brian Jermeland
 Bridgit & Steven Eickhoff
 Brooke Houghton
 Bruce & Jan Larson
 Bruce Nelson & Barb Watts
 Bryan & Kathy Kufus
 Bryan Roecker
 Caria Philgreen
 Carlene & Cameron Roberts
 Carly & Mike McNeilus
 Carol Ann Lindenfelser
 Carol Dixon
 Carolyn & Tom Smith
 Carolyn Anton
 Cathy Tiegs
 Charles Woodward
 Cheryl & Bob Roediger
 Chris Dorff

Chris Mallery
 Christiana Lundholm
 Christine & Jon DeVries
 Christine Havlik
 Christine Mattison
 Christopher & Suzanne Colby
 Chris Yennie
 Cindy & Gage Andretta
 Colleen Crossley
 Colleen Stier
 Craig & Candice Dunn/Hart
 Cynthia Crawford
 Cynthia Huggenvik
 Dale Wulf
 Dan & Vicki Anderson
 Dana Puffer & Paula Zollman
 Danette Olsen McCarthy
 Daniel Schindhelm
 Daniel Stock & Megan Pence
 Darlene Schober
 Darrell Johnson
 Dave & Judy Young
 Dave & Sharon Burris-Brown
 David & Candy Gislason
 David & Gail Wood
 David & Karen Bakken

INDIVIDUAL DONORS

Alan & Jolene Hansen
 Alex Schlesinger
 Amanda Moeller
 Amanda Rafuse
 Amy & Val Cordry

1974 - 2024

**ONEOTA
COMMUNITY
FOOD
COOPERATIVE**
decorah, iowa

50
YEARS OF COOPERATION

travel
IOWA

This ad paid for in part by the Iowa Tourism Office.

**WE'RE CELEBRATING
50 YEARS!**

Blue Heron Knittery
Purveyor of fine yarns, knitting & crocheting supplies, books & patterns

**CALL
AHEAD
for
Current
Hours**

www.BlueHeronKnittery.com
300 W. Water, Decorah, IA • (563) 517-1059

www.dragonflybooks.com

GET A BOOK BUZZ...

**DRAGONFLY
BOOKS**

*...and fly beyond your imagination
at Dragonfly Books.*

Kate Rattenborg, Bookseller.

563-382-4275 • 112 West Water Street
Decorah • info@dragonflybooks.com

Apollo
MUSIC FESTIVAL

August 15-24, 2024
Houston, MN
Winona, Rochester, LaCrosse

www.apollomusicfestival.com

"Your Community Banks for Generations."

Fountain, MN
(507) 268-4321
www.fsbfountain.com

**FSB
ountain**

RootRiver
—STATE BANK—
CHATFIELD MN

Chatfield, MN
(507) 867-4120
www.rrsbchatfield.com

DONORS - THE PEOPLE WHO MAKE THE COMMONWEAL DREAM A REALITY

David Gasner
David Gehling D.C.
David Schmidt
Dawn Sahouani
Deb & Brian Benoy
Debbie Burgess
Debbie Thompson
Debra & David Taylor
Debra & Douglas Dewanz
Debra Abel
Debra Robison
Debra Swanson
Delia Bell
Denise Frey
Dennis Magnuson
Diane & Norbert Lovstuen
Dianne Sattinger
Dick & Betsy Tompkins
Dinah Zebot
Donald A. Nelson
Donna Riley
Doug & Diana Lawrence
Douglas Breiland
Doug Olson
Doug Wubben
Dr. Theresa Incagnoli
& Bill McNeely
Earl Hammell
& Kris Anderson
Edward & Karel Moersfelder
Edward Shafer
Efrat Livny
Elaine Dalager
Elizabeth Dunn
Elizabeth Engelman
Elizabeth Lopp
Elizabeth Stewart
& Paul Zellweger
Ellen Modersohn
Ellen Rasmussen
Eric & Lisa Farnberg
Ernest Hauser
Eva Barr
& Michael Todd Juzwiak
Evelyn Schlichting
Evie Doerr
Florinus Kooyman
Frank Zebot
Fred & Ruth Kurtz
Frederick Haas
Fred Ogimachi
Fred Smith & La Rae Roder
Gale Nelson
Gary & Susan Corbisier
Gary Delp
Gayle & Richard Garrity
Gerald & Bonnie Burns
Geri & Russ Farnsworth
Glenn Klapperich
Gordon Shomaker
Greg & Heather Lenz
Greg & Katie Berger
Greg Sauve
Greg Schieber
& Jenica Zimmerman
Harlan & Mary Bisbee
Harlan Hanson
Harold Taylor
Harriet Lawstwon
Heidi & Larry Chladek
Heidi Blackburn
Heidi Ricks
Houston Dental
Ingrid Iverson
Isabel Kramlinger
Jackie Wolter Luna
Jaclyn Johnson
& Jonathan Levine
James & Nancy Reynolds
James Eich
Jane & Dennis Timmerman
Jane Christiansen
Janet & Bob Calander
Janet & John Johnson
Janice Mahlike
Janine Luz
Jean & Don Hanson
Jeanne & David Cornish
Jeff & Ollie Lepper
Jeff Fant
Jeffreyacher
Jeffrey Hatchers
Jennifer Bastian
Jennifer Hildebrandt
Jeri Sebo
Jerome Yorke &
Suzanne Rutishauser-Yorke
Jerry & Nancy Gartner
Jerry Gab
Jill Sicheneder
Jim & Gladdie Hebl
Jim & Martha Ludeking
Jim & Mary Ellen Nichols
Jim Briggs & Vicki Frederick
Joan & Wayne Finnegan
JoAnn & George Topness
JoAnn Frekot
Jodi Spoden
John Keyes
John Pavlik
John Selman
John Uldrich
Jolanta Durski
Jolene Hennessy
Jo Marie Thompson
& Robert Larson
Jon Schroeder
Joseph & Joan Francois
Joseph Arnold
Joseph Mansur
Jo Seton & Brad Wronski
Joyce & Drew Meyer
Judi & Richard Bergen
Judy & David Jacobson
Judy Myers
Judy Trousdell
Julee Caspers & Ben Agar
Julie & David Aanes
Julie Larson
Julie Wissink
Julie Shaw
Julius Drewelow
June Torrison
Karen Buggs
Karen Greenslade
Karen Hoover
Karen Olson
Karen Williams
Karl & Roxanne Podratz
Kate Barr
Katherine B. Kohl
Katherine Howard
Kathleen Kerkhoff
Kathleen Lindblad
Kathryn & Gary Wade
Kathryn & Tom Rynders
Kathryn Hesse
Kathy & Gary Huschle
Kathy Fuqua
Kathy Maclaughlin
& Mike Augustin
Kathy Tuzinski
Kay, Gary & Elliott Cross
Kay & Gary Erickson
Kay & George Spangler
Kay Robinson
Keith & Jo Anne Agrimson
Kelli Venzke
Kelly Smalstig
Ken Kidd
Kent & Cindy Hofer
Kent & Karen Bonte
Kent Swan
Kerry Eversole
& Cindy Cordes
Kevin Drake
Kim & Jean Pierre Menard
Kirk Lebakken
Kit Mueller
Kristine & Michael Larson
Kristin Raab
Kyle Swanson
Lary Iverson
Larry Orth
Laura & Duane Hookom
Laura Demuth
Laurice Kneesern
Laurie & Joel Kramer
Laurie Everitt
Laurie Roberts & Cody Beyer
LaVonne Sharp
LeAnn Anderson
Leif Bjornson
Lesley & Mark Pries
Leslie Levine
Letitia & Glen Kopperud
Linda & Dave Harvey
Linda & Robert Watson
Linda Erickson
& Mary Faherty
Lindy & Steve
Borske-Hubbard
Linnea Sodergren
Lisa & John Conzemius
Lisa Gale
Lisa Miller
Lisa Myran-Schutte
& Matt Schutte
Lisa Sackreiter
Lizzy Andretta
Lori & Scott Campbell
Lori Collins
Lori & Tom Evans
Louanne O'Brien
Luci Christianson
Lydia Denzin
Lyle & Susan Luzum
Lynda Dahl
Lynne & Willard Jacobson
M. Robert Ayerhart
Malcolm West
Margaret Cassidy
Margaret Petersen
Marianne Peterson
Marie Neveu
Marilyn & Ron Reis
Marilyn Harstad
Mark & Christine
Gowdy-Jaehnig
Mark & Claire Dunn
Mark & Gay Herzberg
Mark & Kelly Baer
Mark & Mary Moffitt
Mark Dannenberg
Mark Goodman
Mark Hermann
Mark Matern
Mark Nelson
Marty & Patricio Aleman
Marvin Grant
& Carolyn Hensrud
Mary Lee Eischen
& Bob Stuber
Mary Lewis
Mary Moxness
Mary S Frye
Mary Waudby
Matt Evenson
Matt Fischer
Maureen Johnson
MeelLee Fish
Megan McGinty
Melanie Knutson
Merritt Olsen
Mette Hammer
& Sam Townswick
Michael Austin
Michael Mcelroy
Michael Senn
Michael Smutny
Michel Cramer Bornemann
Micky Cook
Mike & Kiki Lane
Mike Baumhover
Mike Lynn
Mollie & John Theel
Muriel & Jim Pemble
Nancy & Denis Cornell
Nancy & Jay Price
Nancy & Jim Forman
Nancy O. Brubaker
Naren Hulsing
Nathan Dungan
& Susan Hawks
Neal & Marie Buethe
Nick Nguyen
Nicole Engel-Nitz
Nile & Kay Fellows
Norma Lynn
Ole Ryan
Pat Hinkie
Pat Johnson
Patricia McCleese
& John Davenport
Patricia Kummeth
Patrick & Linda Smith
Patrick Bailey
Pat Tieskoetter
Patty & John Trnka
Patty & Lu Paulson
Patty Jermeland
Paul Capeder
Pauline Christensen
Paul K. Schulte
Paul Kiehne
Penelope Walker
Perry & Terri Butler
Peter Moore
Peter Tabbert
Rachel & Jason Schluttner
Ralph & Jamie Ottensman
Ramona Nelson
Randy Stocker
Rebecca Aaker
Rebecca Damron
Rebekah Leonhart
Rich Gabrielson
Rick Nishimura
Rivka Kelly
Robert "Rocky" Shutter
Robert & Ardis Willcox
Robert & Leslie Litwiller
Robert & Marilyn Larson
Roberta & Marvin Bringe



John Nelson

*Client Focused.
Results Driven.*



507-216-1140

YOUR local REAL ESTATE CONNECTION!

RESIDENTIAL, COMMERCIAL, HUNTING-FARM LAND, NEW CONSTRUCTION | www.johnnelsonrealty.com

ROCHESTER REP THEATRE

www.rochesterrep.org

DONORS - THE PEOPLE WHO MAKE THE COMMONWEAL DREAM A REALITY

Robin Laughlin
Roger & Joyce Peckover
Ronald Jensen
Ron Clark
Rory Guenther
Rose Eddy
Rose Johnson
Rosemary Broughton
Rosie Johnson
Russell Erickson
Sabrina Stellrecht
Sally Affeldt
Sandi Serdahl
Sandy Drexler
Sarah & Kingsley Roberts
Sarah Rusk
Scott & Barb Haurberg
Scott & Sarah Sailer
Scott A. Ziebell
Scott Yess

Shannon Karsten
Sharon Wagner
Sheila & Steve Arnold
Sheila Gawne-Jones
Sheila Luken
Shelley Strohmaier
Sherril Holland
Sherry & Marc Nichols
Shreyasee Amin
Sigrid Trimble
Sonja Sola
Stephen Houtz
Steve & Dawn Witcraft
Steve & Karen Date
Steve & Kari Berg
Steve & Maggie Wasz
Steve Cook
Steven & Ann Ringlien
Steven & Mary Jo Tittl
Steven & Sandra Hunt

Steven Weekley
Sue & Joe Banken
Sue Stott
Susan & Bill Kling
Sydney Stephan
Tamara & TiAnna DeGarmo
Tamara Marks
& Bryn Geerdes
Tanya Kunert
Terrisa & Bob Fisher
Terry & Lisa Sanford
Terry Vlach
Thatcher Vagts
Thomas Krause
Thomas Traetow
Thor Sundberg
& Cheryl Neubauer
Tim Truwe & Kathy Snyder
Tim Lenartz
Timothy Johnson

Tim Sailer
Tinne Rosenmeier
Todd Gulbrason
Tom & Joann Kujawa
Tom & Joann van Meter
Tom Cathcart & Karen Koch
Traci Murphy
Tracy Jensen
Vern Riddle & Jennifer Wood
Veronica Mahlke
Vicki Lichty
Vicky Heesch
Vincent Giorgi
Vincent Olivier
Walter Brink
Walter Eshenaur
William & Judy Smithson

Visit the VALLEY

Rushford Peterson Valley, a hidden gem in scenic bluff country with space to breathe and explore! Located 14 miles east of Lanesboro on scenic Highway 16.

THINGS TO DO

Experience bluff country by trail or water!

- Root River Bike Trail: 60 miles of paved trail
- Bluff Country Scenic Byway
- Root River fishing, tubing, canoeing

PLACES TO STAY

- Inns, campgrounds, vacation rentals

PLACES TO EAT

- Many local favorites

PLACES TO SHOP

- Basic necessities or items unique to the Valley



EXPLORE **mi** MINNESOTA

take root
Rushford Peterson Valley
MINNESOTA

Find us online for a full list of activities and events
www.rushfordpetersonvalley.com

F&M Community BANK

WE MAKE
BANKING
EASY![®]

Personal Banking
Business Banking
Mortgage Lending
Certificates of Deposit
Online Bill Pay
Remote Deposit Capture

FMCOMMUNITY.com



PROUDLY
SERVING

PRESTON

CHATFIELD

ROCHESTER

SINCE 1911

Member
FDIC
EQUAL HOUSING
LENDER



LANESBORO ARTS



Galleries

year-round exhibitions

Art in the Park

Saturday, June 15, 2024

Arts Campus

public art & education

St. Mane Theatre

music, theater, dance, and more

Rhythms on the Root

Saturday, July 13, 2024



lanesboroarts.org // 507-467-2446

Peterson Creative

PHOTOGRAPHY & DESIGN



Beautiful
PORTRAIT ART FOR YOUR HOME.



CONTACT SARAH TODAY TO SCHEDULE YOUR SESSION.

Sarah Peterson, M. Photog., Certified Professional Photographer

WWW.PETERSONCREATIVEPHOTO.COM | 507.421.9906

 [petersoncreative](#)  [petersoncreative](#)  [petersoncreativ](#)

FAMILIES | SENIOR YEAR | REUNIONS | CHILDREN