

THE COMMONWEAL THEATRE COMPANY PRESENTS

MISS BENNET: CHRISTMAS AT PEMBERLEY

by Lauren Gunderson
and Margot Melcon



a romantic Christmas comedy

NOV 16—DEC 22

PROFESSIONAL LIVE THEATRE

LAND ACKNOWLEDGEMENT

We, at the **Commonweal Theatre**, acknowledge that we work and gather on the ancestral lands of the Dakota Nation and other Indigenous peoples. We recognize these Nations as the original caretakers of this land and acknowledge the injustices committed against them. We strive to promote healing and inclusion through storytelling, which is fundamental to our mission.

As artists in our community we have a responsibility to create a welcoming, inclusive, and nurturing environment where visitors and community members can gather and explore big ideas through live theatre. Fostering such an environment begins with education and reflection. Our Land Acknowledgement is just one way the Commonweal exercises our commitment to Equity, Diversity, and Inclusion.

Thank you to the Minnesota Historical Society, Lanesboro Historical Society, Prairie Island Indian Community, Mississippi Valley Archeology Center, and Mower County Historical Society for assisting in the research that led to the formation of our Land Acknowledgement.



FIRE MOUNTAIN FABRICS & SUPPLY

info@firemountainfabrics.com, 6264 Boone Ave N, Brooklyn Park, MN 55428

VICTORIA SCATTERGOOD • WWW.VSCATTERGOOD.COM

Metis artist Victoria Scattergood is inspired by historical ledger drawings which were popular across the northern and southern plains of Canada and the US. She puts a unique perspective on it, using actual historical ledger prints from the late 1800s with beautiful, hand drawn animals.

WELCOME TO THE COMMONWEAL!

Welcome to the final production of our 2024 season, *Miss Bennet: Christmas at Pemberley*. We are delighted to share this “spin-off” of the great Jane Austen novel *Pride and Prejudice*. And we are eager to learn the further adventures of the Bennet clan. (And for those of you who are unfamiliar with Austen’s work, you needn’t worry; this story stands alone on its own just fine.)

Who better to lead us through this entertaining imagining than long-time director and friend of the Commonwealth: Craig Johnson! Craig’s love of all things English, his facility with actors, and his masterful way of crafting stories has served the company well, ever since his first voyage with us in 2002 with Ibsen’s *A Doll’s House*. In our first concept meeting for this play, Craig shared with the designers that this play is all about “the follies and foibles of people falling in love and trying to work out what they’re life is going to be.” This is true for those who have yet to find their happily ever after and those who, apparently, have.

And with that we bid you thanks, wishes for a joyous holiday season for yourself, and the sincere hope that you will join us for our 2025 season, which promises to fulfill our deepest need for storytelling and community.

Happy holidays!



HAL CROPP
Producing Artistic Director



The Commonwealth Theatre Company is a member of Minnesota Citizens for the Arts and a constituent member of Theatre Communications Group. This activity is made possible by the voters of Minnesota through a grant from the Minnesota State Arts Board, thanks to a legislative appropriation from the arts and cultural heritage fund.

208 Parkway Avenue N., P.O. Box 15
Lanesboro, Minnesota 55949
(800)657-7025 • (507)467-2525
Commonwealththeatre.org

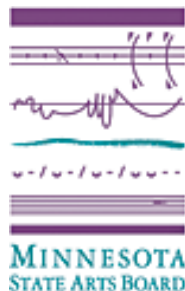

THE COMPANY

THE ARTIST/ADMINISTRATOR MODEL

The Commonwealth Theatre operates under a unique model in which all resident company members have specific, non-artistic responsibilities in addition to their artistic projects. This innovative approach has a great many benefits, most recently illustrated by the fact that we were able to keep our team fully employed throughout the pandemic, allowing us to reopen our doors and once again bring you professional live theatre at the earliest possible opportunity—one of the first theaters in the nation to do so.

LIZZY ANDRETTA (she/her)



Company Member
Since 2017

Actor/Development Associate/Dixon House Artist Residence Manager

This Season: Mary (*Miss Bennet: Christmas at Pemberley*), Rachel (*The Outsider*), Cassie (*Rumors*); Co-Props Design (*Ugly Lies the Bone*)

Commonweal Highlights: Amalia (*She Loves Me*), Senga (*Dancing Lessons*), Meg (*Leading Ladies*), Rosa (*The Mystery of Edwin Drood*), Gabriella (*Boeing Boeing*), Mina (*Dracula: Prince of Blood*), Mrs. Kendal (*The Elephant Man*); choreographer (*Peter and the Starcatcher*, *Stones in His Pockets*, and *A Christmas Carol* (2021))

Education: MFA in Acting from the East 15 Acting School; BS from Skidmore College

CODY BEYER (he/him)



Company Member
Since 2022

Actor/Designer/Technical Director & Facilities Manager

This Season: Stevie (*Ugly Lies the Bone*), Scenic Design (*The Outsider*); Co-Scenic Design (*Rumors* and *Doubt*); Mr. Darcy (*Miss Bennet: Christmas at Pemberley*)

Commonweal Highlights: Sipos (*She Loves Me*), Edmond Rostand (*Bernhardt/Hamlet*), White Knight (*Alice in Winter Wonderland*); Scenic Design (*Dr. Jekyll & Mr. Hyde*); Props Design (*Deathtrap* and *Good People*) **Other Credits:** Chicago credits include: Banquo in *Macbeth* for Theatre-Y; and Tech Director for several Hell in a Handbag Productions

Education: BA Honors Theatre, University of Tennessee-Knoxville

"Here's to another year of sharing stories with this wonderful community!"

THE 2025 SEASON

The Half-Life of Marie Curie

an ode to friendship by Lauren Gunderson

The Angel Next Door

*a romantic romp
by Paul Slade Smith*

Lone Star Spirits

*a small-town comedy
by Josh Tobiessen*

King Lear

*a legendary classic
by William Shakespeare*

A Sherlock Carol

*a merry & mysterious mash-up
by Mark Shanahan*

Season Passes
are only \$130!

Save more than 30%

They make
great gifts too!

Get yours by calling
our box office today!

(800)657-7025

THE COMPANY

STELA BURDT (she/her)



Company Member
Since 2001

Actor/Music Director/Director of Administration

This Season: Kacie (*Ugly Lies the Bone*), Sound Designer (*Rumors*), Music Director (*Miss Bennet: Christmas at Pemberley*)

Commonweal Highlights: Liz (*Women in Jeopardy!*), Ritter (*She Loves Me*), Jeanie (*Good People*), Madame Flo (*Souvenir*), Woody Guthrie's American Song, *Crimes of the Heart*, *Zombies from the Beyond*, *A Midnight Dreary*, Harvey, and *Man of La Mancha*; Sound Design (Scott Dixon's *Dracula: Prince of Blood*) **Other Credits:** music director, sound designer, freelance musician

Education: Proud graduate of Luther College with studies in music and theatre
"Living my role of a lifetime as a mother, with much love to our community for holding our family up." #TeamScottyForever

HAL CROPP (he/they)



Company Member
Since 1992

Producing Artistic Director

This Season: Arthur Vance (*The Outsider*), Ernie (*Rumors*)

Commonweal Highlights: favorite roles have been in *Ghostwriter*, *Dracula*, *Outside Mullingar*, *Sherlock Holmes*, *The Drawer Boy*, *To Kill A Mockingbird*, *Picasso at the Lapin Agile*, *Christmas Carol*, *Groucho*, and *Talley's Folly*. Select directing credits include *Headspace Theatre*, *Peter and the Starcatcher*, *Brand*, *Heartland Portrait*, *Wild Duck*, *Measure for Measure*, *Peer Gynt*, *Hedda Gabler*, *A Midnight Dreary*, *Enchanted April*, *Ghosts*, *Little Shop of Horrors* **Other Credits:** He was the Sally Irvine Award winner for Initiative (2006) and has served on the Lanesboro City Council, Economic Development Authority, and Chamber Board of Directors

Education: MFA National Theatre Conservatory; MBA Santa Clara University; AB Brown University

SARA HUESER (she/her)



Company Member
Since 2022

Props and Sound Designer/Properties Manager and IT Technician

This Season: Co-Props Design (*Ugly Lies the Bone*), Sound Design (*The Outsider*), Props Design (*Rumors*, *Doubt*).

Commonweal Highlights: *Dr. Jekyll & Mr. Hyde*, *Women in Jeopardy!*, *Deathtrap*, *Bernhardt/Hamlet*, *Alice in Winter Wonderland*, *Good People*, *The Mystery of Edwin Drood*, *Leading Ladies* **Other Credits:** *The Other Place*, *My Way: A Frank Sinatra Tribute*, *The Wild Party*, *The Party*

Education: BCompSc, Pennsylvania College of Technology; BFA in Dramatic Writing at Savannah College of Art and Design

JACLYN JUNE JOHNSON (she/they)



Company Member
Since 2020

Actor/Director/Intimacy Director/Director of Production

This Season: Intimacy Director (*Ugly Lies the Bone*), Paige (*The Outsider*), Director (*Rumors*).

Commonweal Highlights: Elizabeth (*Dr. Jekyll & Mr. Hyde*), Director (*Deathtrap*, *Leading Ladies*), Margie (*Good People*), Alice Nutting (*The Mystery of Edwin Drood*) **Other Credits:** Jaclyn has performing, playwriting, directing, and designing credits with companies such as St. Croix Festival Theatre, Children's Theatre of Madison, Creede Repertory, Riverside Theatre, and Chicago's UTG Improv Theatre.

Education: BA, Cornell College

"I'd like to thank, for their loving encouragement: my family, friends, spouse, and our pets. And thank you for supporting the arts—specifically your support of the uniquely healing community of theatre."

THE COMPANY

JOSIAH LAUBENSTEIN (he/him)

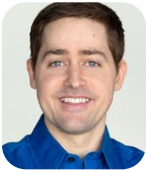

Company Member
Since 2018

Actor/Sound Designer/Marketing Team Associate/Video Editor/Literary Manager

This Season: Sound Designer (*Ugly Lies the Bone* and *Miss Bennet: Christmas at Pemberley*), Dave (*The Outsider*)

Commonweal Highlights: Georg (*She Loves Me*), Jack/Stephanie (*Leading Ladies*), Bernard (*Boeing Boeing*)

Education: MFA in Acting, University of South Carolina

"A very special thank you to my lovely wife, Rachel, and all the love in the world to my two children, Franny & Jude."

ISABELLA ANASTASIA LEIGH (she/her)



Company Member
Since 2023

Production Stage Manager/Administrative Team Associate

This Season: Rehearsal Stage Manager (*Ugly Lies the Bone*, *The Outsider*, *Rumors*, *Doubt*); Performance Stage Manager (*Rumors*); Intimacy Coordinator (*Miss Bennet: Christmas at Pemberley*)

Commonweal Highlights: Rehearsal Stage Manager (*She Loves Me* and *Dr. Jekyll & Mr. Hyde*); Rehearsal/Performance Stage Manager (*Deathtrap*) **Other Credits:** stage management and directing with: Austin Shakespeare, Jarrott Productions, ScriptWorks (Austin, TX); Broom Street Theatre, Children's Theatre of Madison, Forward Theater, Music Theatre of Madison, and StageQ (Madison, WI)

Education: BA in Gender & Women's Studies, University of Wisconsin-Madison
"Much love to my kitties: Rosalind, Beatrice, Mercutio, and Tybalt."

SYNTH MANUEL (they/them)



Company Member
Since 2023

Stage Manager/Dramaturg/Designer/Production Team Associate

This Season: Assistant Stage Manager/Props Design (*The Outsider*), Co-Scenic Design and Intimacy Coordinator (*Rumors*), Sound Design/Performance Stage Manager (*Doubt*); Stage Manager (*Miss Bennet: Christmas at Pemberley*)

Commonweal Highlights: *The Effect*, *She Loves Me*, *Dr. Jekyll & Mr. Hyde*, *Women in Jeopardy!* **Other Credits:** Quad City Area Credits include: director (*The God of Vengeance*); stage manager (*Cabaret*, *Ride the Cyclone*); assistant director (*The Threepenny Opera*, *The Mountaintop*); dramaturg at The Spotlight Theatre

Education: BA in Theatre History and Tech & Design, Augustana College
"All my love and gratitude to Isa, Eli, Clarke, and my wonderful family!"

JOHN B. NICOL (he/him)



Company Member
Since 2022

Actor/Assistant Stage Manager/Production & Administrative Associate

This Season: Assistant Stage Manager (*Ugly Lies the Bone*), A.C. Petersen (*The Outsider*), Co-Scenic Designer (*Doubt*), Arthur de Bourgh (*Miss Bennet: Christmas at Pemberley*)

Commonweal Highlights: Arpad Laszlo (*She Loves Me*), Michal (*The Pillowman*), Deputy/Nick Cricker II (*The Mystery of Edwin Drood*)

Education: BS in Theatre Arts, Minnesota State University, Mankato

"Thank you to the people who hear, and further thanks for the people who listen."



ASK AT THE BOX OFFICE ABOUT OUR ASSISTED-LISTENING DEVICES, SPECIAL SEATING FOR THOSE WITH MOBILITY IMPAIRMENTS, AND VISUAL DESCRIPTION FOR THE SIGHT-IMPAIRED.

THE COMPANY

Laurie Roberts (she/her)



Company Member
Since 2022

Actor/Choreographer/Development Associate

This Season: Jess (*Ugly Lies the Bone*), Chris (*Rumors*), Elizabeth (*Miss Bennet: Christmas at Pemberley*), Intimacy Coordinator (*The Outsider*)

Commonweal Highlights: Eight Shoppers (*She Loves Me*), Myra (*Deathtrap*), Assistant Director (*Bernhardt/Hamlet*), The Dutchess (*Alice in Winter Wonderland*), and Choreographer (*The Mystery of Edwin Drood*) **Other Credits:** Chicago credits from A Red Orchid Theatre, Facility Theatre, Hell in a Handbag, and Theatre Y. Cincinnati credits include Cincinnati Playhouse in the Park, Know Theatre, and Cincinnati Fringe Festival (recipient of the 2015 Producer's Pick.) Laurie has also worked as an acting teacher, movement director, and choreographer.

Education: MFA, University of South Carolina; BA, University of Washington
"Love to my husband, Cody, & the floof-babies: Duke Orsino & Meriadoc Brandybuck."

Jodi Rushing (they/she)



Company Member
Since 2019

Stage Manager/Front of House Supervisor

This Season: Assistant to Costume Designer (*Ugly Lies The Bone*, *Rumors*), Performance Stage Manager (*The Outsider*)

Commonweal Highlights: Performance Stage Manager (*Dr. Jekyll & Mr. Hyde*), Performance Stage Manager (*Good People*), Costume Design (*The Complete Work of William Shakespeare...*), Costume Designer (*I Love to Eat*), Assistant Stage Manager (*On the Verge*) **Other Credits:** Stage Manager (Doniphan Dance Project), Conference Manager (American College Dance Association - South); Makeup Artist (*The Wonder of the World...* currently in post production)

Education: BA in Theatre & Film, University of Mississippi

Tim Sailer (he/him)



Company Member
Since 2021
(plus 2009-2011)

Actor/Assistant Director of Marketing

This Season: Kelvin (*Ugly Lies the Bone*), Ken (*Rumors*), dialect coach (*Miss Bennet: Christmas at Pemberley*)

Commonweal Highlights: *Dr. Jekyll & Mr. Hyde*, *She Loves Me*, *Leading Ladies*, *The Mystery of Edwin Drood*, *An Enemy of the People*, *The Rainmaker* **Other Credits:** More than 50 roles across 35 plays at the American Shakespeare Center in Staunton, VA; Utah, Houston, and Texas Shakespeare Festivals; Park Square Theatre; Theater L'Homme Dieu; audiobook narrator

Education: MFA in Acting, University of Houston
"We must risk delight." – poet Jack Gilbert

Alex Schlesinger (they/them)



Company Member
Since 2021

Actor/Designer/Light & Sound Technician/Marketing Associate

This Season: Projection Design & Performance Stage Manager (*Ugly Lies the Bone*), Lighting Design (*The Outsider*), Glenn (*Rumors*), Charles Bingley (*Miss Bennet: Christmas at Pemberley*)

Commonweal Highlights: Waiter (*She Loves Me*), Clifford (*Deathtrap*), Stevie (*Good People*), Nick Cricker/Durdles (*The Mystery of Edwin Drood*) **Other Credits:** Riff Raff (*The Rocky Horror Show*) at New Minowa Players in Decorah; Amos Hart (*Chicago*) at Luther College

Education: BA in Theatre, Luther College

"Thanks to my mentor, professor, and good friend Jeff Dintaman for his years of support and sharing of knowledge that got me to where I am today."

THE COMPANY

ADRIENNE SWEENEY (she/her)



Company Member
Since 2001

Actor/Associate Artistic Director/Director of External Communications

This Season: Louise (*The Outsider*), Cookie (*Rumors*), Props Design (*Christmas at Pemberley*)

Commonweal Highlights: Sarah Bernhardt (*Bernhardt/Hamlet*), *Women in Jeopardy!*, (*Berthe*) *Boeing Boeing*, *Sylvia*

Education: MFA in Acting, University of Arizona

"Thank you for choosing to be here."

JEREMY van METER (he/him)



Company Member
Since 2012

Actor/Director of Development

This Season: Ned (*The Outsider*), Father Flynn (*Doubt*)

Commonweal Highlights: *I Ought to Be in Pictures*, *Come Back*, *Dracula: Prince of Blood*, *Outside Mullingar*, *Brand*, *The Philadelphia Story* **Other Credits:** Barter Theatre Actor in Residence; Riverside Shakespeare Festival; Illinois Shakespeare Festival; Great River Shakespeare Festival; Caffeine Theatre (Chicago) Artistic Associate

Education: MFA in Acting from the University of Iowa

"Wear gratitude like a cloak, and it will feed every corner of your life." Rumi; "A million thanks to you for supporting professional live theatre. And GO Hawkeyes!"



Learn all about the timeless Amish culture while traveling through Historic Bluff Country. You'll visit Amish farms, explore their craft shops and meet today's generation of the Old Order Amish.

Bluffscape Amish Tours depart from Lanesboro. More information and booking. 507-467-3070 - www.bluffscape.com

BLUFFSCAPE TOURS

LOCAL FOOD • DOWNTOWN LANESBORO



pedal
pushers
cafe



LOVE
YOUR
FOOD!

www.pedalpusherscafe.com | 507-467-1050

AMISH EXPERIENCE



Gift Shop featuring locally handcrafted Amish Quilts,
Baskets & Furniture; Collectibles; Home Decor;
Garden Accents; & Specialty Foods

visit our Online Store
www.village-depot.com

105 Parkway Ave. N. • Lanesboro, MN 55949 • 507-467-2992



GRANNY'S



LIQUOR

Oakley & Lori

COME IN AND LET *Oakley*
HELP YOU SELECT A TASTY CHOICE!

Open 7 Days a Week!

(507) 467-2700 • 113 Parkway Ave, Lanesboro

www.grannysliquor.com



117 Parkway Ave. N.
Lanesboro, MN 55949
(507) 467-2994

e2boutiquemn@gmail.com

Health Through Chiropractic

**OFFICE
HOURS**

M, T, W, F:

9AM - 6PM

Thursday:

Closed



**River Hills
Chiropractic**

102 W. Sheridan St.
Lanesboro, MN 55949
507-467-2629 (24-hr. call 507-450-2466)

O'Leary's Bed & Breakfast

Charmingly restored
1910 Victorian

Private baths | AC | Breakfast

707 Parkway Ave S
Lanesboro

www.olearysbandb.com

(507) 467-3737



No Radio? No Problem!

Get the WPR app for your phone or tablet



WISCONSIN
PUBLIC RADIO



Scandinavian Inn



A Bed & Breakfast in Lanesboro

Like theater? You'll love our
Mystery Nights! • 507-467-4500

www.scandinavianinn.com

507-467-8663 STONE MILL HOTEL & SUITES

Historic Lanesboro, Minnesota



WWW.STONEMILLSUITES.COM

1/2 block from the theatre.

PIZZA SANDWICHES

PANINIS ICE CREAM

Located in the
beautiful downtown
of Lanesboro, MN.
Just a block from
the theatre!



Order Online
www.claraseatery.com

111 Parkway Ave N
Lanesboro, MN

507.467.2200

Oakenwald Terrace

SOUTHERN MINNESOTA'S
PREMIER BED &
BREAKFAST

218 Winona St.
Chatfield, MN
(507) 867-3806

www.OakenwaldTerrace.com



Bluff View Guest House • Whalan, MN • 507-459-3314
Whole House Rental
bluffview@acegroup.cc



ELEVATED/FAST CASUAL CUISINE

EXECUTIVE CHEF - TYLER SHIPTON

SEASONAL HOURS
APRIL - DECEMBER

109 PARKWAY AVE S. LANESBORO MN 55049
RESERVATIONS RECOMMENDED
JUNIPERSRESTAURANTMN.COM
(507) 467-4040

MEET THE 2024–2025 APPRENTICE CLASS

The Commonwealth Theatre Company offers exciting 10-month apprenticeships intended to help young theatre artists transition into the professional world. Apprentices serve on either a performance or technical track. Additionally, they work alongside company members on the Marketing, Development, and Production teams. Because of this rare organizational model, Commonwealth apprentices experience the full scope of running a nonprofit theatre company. It culminates in a final capstone production which is chosen, designed, and performed by the apprentice company.

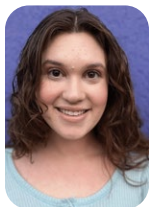

BRI ANGLE (she/her, acting apprentice) is thrilled to be joining the Commonwealth for her first season. Her favorite credits include Nan Carter in *Exit, Pursued by a Bear*; Peter Quince in *A Midsummer Night's Dream*; #2 in *The Wolves*; and Agnes in *She Kills Monsters*. Bri is also a former member and co-director of the improv troupe Oddly Appropriate, and has enjoyed bringing fun and fake crime to events throughout Colorado with Murder Mystery USA and Odd Prop Productions. Bri is a graduate of Colorado Mesa University, where she earned her BFA in Acting/Directing.



DYLAN DELAGARDELLE (he/him, technical apprentice) is so excited to be part of the Commonwealth Apprentice program! Dylan is from West Des Moines, Iowa. He has served as stage manager many times for DMACC Ankeny Theater with shows such as *No Exit*, *25th Annual Putnam County Spelling Bee*, and most recently *Head Over Heels*. Dylan is very excited to continue down his path of technical theater and learn the most he can during his time at the Commonwealth.



ANYA GOLOVKO (she/her, acting apprentice) is thrilled to join the Commonwealth Theatre for her first professional contract! Anya is an actor, choreographer, and technician from Houston, Texas. She has recently graduated from Waldorf University with a BA—double majoring in Musical Theatre and Theatre Performance. Some of her favorite roles include: *Bright Star* (Margo), *Addams Family* (Alice), *The Fantasticks* (Hucklebee), and *Checkout Girls* (Marge). Anya is a firm believer that every performer has to be well rounded in every capacity of theatre, and is thankful for the opportunity to share her work and love for theatre.

*Do you know a young theatre artist
who might be interested in our apprenticeships?*

Apply today: commonwealththeatre.org/education/apprenticeships

Connect with the Commonwealth



Selling Fat Cattle Market Cows & Bulls Wednesday Auctions at 8:30 AM Selling all classes Livestock Friday Auctions at 9:00AM Special Feeder Cattle & Bred Cow Auctions Scheduled thru the Fall & Winter	 Stop in for breakfast or lunch at the Stockyard Cafe! Open on sale days.
Joe Nelson, Owner Cell: 507-450-6763 Barn: 507-467-2192 402 Coffee St E, Lanesboro, MN 55949 • LanesboroSalesCommission.com	

A lovely drive just minutes from Lanesboro on the National Scenic Byway Route 16 & located beside the

Root River 
State Bike Trail

LOKEN'S RUSHFORD INN

rushfordinn.com 507-864-2222



We proudly support
Commonweal Theatre!

Whatever your print needs, we have you covered. Catalogs, booklets, brochures, flyers, business cards, signs, banners, wall & floor graphics, POP displays, trade show materials and much more. We offer layout, design, digital printing, variable data, offset printing with inline coating, UV coating, full service bindery and delivery. In addition to printing, we offer complete mailing services and fulfillment.

We are your full service printer!

1416 Valleyhigh Drive NW Rochester, MN 55901 • 507-288-7788 or 800-298-7780 • www.johnson-printing.com

**Find yourself
at the Symphony.**

La Crosse Symphony Orchestra

(608) 783-2121

LaCrosseSymphony.org





ROCHESTER SYMPHONY

CHIA-HSUAN LIN, Music Director



New conductor.
New season.
New symphony.
Tickets on sale summer 2024.
www.rochestersymphony.org



On Air,
or from anywhere
with the Winona Radio app



Come enrich your world with song

*Our next season, with a new artistic director,
begins in October 2024!*

choralartsensemble.org



BLACKBOX
SERIES ^{LCT}

LA CROSSE ^{LCT}
community
THEATRE

NOV 29 – DEC 21
FRIDAYS & SATURDAYS | 7:30PM
SUNDAY DEC. 15 | 2:00PM

BROADWAY
SERIES ^{LCT}

DEC 6 – 22
THURSDAYS & FRIDAYS | 7:30PM
SATURDAYS & SUNDAYS | 2:00PM



608-784-9292 | www.lacrossetheatre.org

THIS PRODUCTION ALSO FEATURES...



GEORGIA DOOLITTLE (Lydia Wickham, she/they) spent this summer co-directing and acting as Sir Toby Belch in a backyard production of *Twelfth Night*. She is thrilled to be here for her first production at the Commonweal. Recently appearing as an understudy in *Alice in Wonderland* at the Children's Theatre and Ella in *Life Sucks* with Open Eye Theatre & Girl Friday Productions, she has also performed in *Antigonick* (Full Circle Theater Company); *Hairball! The Bigfoot Musical* (Open Eye), *Analog & Vinyl* (Minneapolis Musical Theatre), and assistant directed *Moscow, Moscow, Moscow* with Craig Johnson at the University of Minnesota.



CRAIG JOHNSON (director, he/him) is always delighted to be back at Commonweal Theatre Company, having directed numerous productions over the past twenty years including last season's *Women in Jeopardy!*, *The Mystery of Edwin Drood*, *A Christmas Carol*, *Boeing Boeing*, *Dracula: Prince of Blood*, and others. Craig is a Minneapolis director, actor, writer, and educator, and has worked at many Twin Cities theaters. Closer to Lanesboro, he has directed productions at Rochester Civic Theatre and Cedar Summerstock Theater in Osage, Iowa

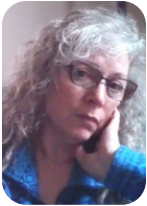

JANIS MARTIN (Costume Designer, she/her) Since 1999 at Commonweal: *Doubt: A Parable*, *Alice in Winter Wonderland*, *Dracula: Prince of Blood*, *Silent Sky*, *Souvenir*, *Last Night of Ballyhoo*, *Drawer Boy*, *To Kill a Mockingbird*, *A Midnight Dreary*, plus 45 more shows. Locally: Theatre du Mississippi (*The Hired Girl Gets Married*); Saint Mary's University (*Bach at Leipzig*, *Uncle Vanya*, *Urinetown*, *Playboy of the Western World*— also seen at Smock Alley Theatre, Dublin, Ireland); Viterbo University (*On the Verge*, *Spitfire Grill*, *Bliethe Spirit*, *Great Expectations*); and Mixed Blood (*Take Me Out*). Janis has created over 135 designs nationally; and taught at St. Mary's University, Luther College, Marshall University, and U.C. Santa Barbara.



KATHARINE SANFORD (Jane Bingley, she/her) is excited to join the Commonweal this season to make her professional acting debut. Katharine recently graduated from East 15 Acting School in England with her M.A. in Acting and is very happy to be returning to the Commonweal stage after attending their summer conservatory program as a high school student. Favorite past roles include Lily in *The Freedom of the City*, Maria in *Twelfth Night*, and Katherine in *The Taming*.



PETER WEBER (scenic designer, he/him) is happy to return to the Commonweal. He is looking forward to working with the friends he made last year on *She Loves Me*. Peter started in theatre out of high school as a stagehand. He moved on to become the summer stage manager at Festival Theatre while pursuing a B.A. in Studio Arts at Northland College in 2011. After a decade as Festival Theatre's Technical Director he left to start a construction LLC. This will be the second time working on *Christmas at Pemberley* though this time in scenic design and painting.



THOMAS WHITE (lighting designer, he/him) a Cedar Falls, IA resident and milkman at Hansen's Dairy, recently co-directed *Kinky Boots* at the Waterloo Community Playhouse alongside his husband Bryan, marking his directorial debut. Thomas earned a BA in technical theater from the University of Northern Iowa and is a founding member of Sissy's Circus, a burlesque troupe that pushes the boundaries of gender identity and sexuality through drag, dance, and theatre. Other professional credits include the Colorado Shakespeare Festival, the Telluride Film Festival and, of course, the Commonweal.

MISS BENNET: CHRISTMAS AT PEMBERLEY

by Lauren Gunderson
and Margot Melcon

DESIGNERS & SPECIALISTS

Director	Craig Johnson
Scenic Designer	Peter Weber
Costume Designer	Janis Martin
Lighting Designer	Thomas White
Props Designer	Adrienne Sweeney
Assistant to Props Designer	Sara Hueser
Music Director	Stela Burdt
Sound Designer	Josiah Laubenstein
Dialect Coach	Tim Sailer
Intimacy Coordinator	Isabella Anastasia Leigh
Stage Manager	Synth Manuel
Assistant Stage Managers	Dylan Delagardelle, Anya Golovko

CAST

MARY BENNET	Lizzy Andretta
ARTHUR de BOURGH	John B. Nicol
ELIZABETH DARCY	Laurie Roberts
FITZWILLIAM DARCY	Cody Beyer
JANE BINGLEY	Katharine Sanford
CHARLES BINGLEY	Alex Schlesinger
LYDIA WICKHAM	Georgia Doolittle
ANNE de BOURGH	Bri Angle

SETTING

December, 1815 at Pemberley, the grand estate of Mr. and Mrs. Darcy

There will be one 15-minute intermission.

Please see the front of house staff for the precise run time of each act.

MISS BENNET: CHRISTMAS AT PEMBERLEY was originally produced by Northlight Theatre, Chicago, Illinois (BJ Jones, Artistic Director; Timothy Evans, Executive Director).

MISS BENNET: CHRISTMAS AT PEMBERLEY is presented by special arrangement with Broadway Licensing, LLC, servicing the Dramatists Play Service collection. (www.dramatists.com)

PRODUCTION UNDERWRITER



PETERSON CREATIVE
PHOTOGRAPHY & DESIGN

PLAYWRIGHTS BIOS



LAUREN GUNDERSON has been one of the most produced playwrights in America since 2015, topping the list thrice including 2022/23. She is a two-time winner of the Steinberg/ATCA New Play Award for *I and You* and *The Book of Will*, the winner of the William Inge Distinguished Achievement in Theatre Award, the Lanford Wilson Award and a finalist for the Susan Smith Blackburn Prize. She is a playwright, screenwriter, musical book writer and children's author who lives in San Francisco. She graduated from NYU Tisch as a Reynolds Fellow in Social Entrepreneurship.

MARGOT MELCON is an artist, arts administrator and writer and co-wrote the *Christmas at Pemberley* trilogy (*Miss Bennet*, *The Wickhams*, and *Georgiana and Kitty*) with Lauren Gunderson. She was the Director of New Play Development at Marin Theatre Company for seven years, where she dramaturged over 30 productions—including six world premieres—and administered the company's two annual new play prizes and commissioning program. She has developed plays with TheatreWorks, Bay Area Playwrights Festival, Crowded Fire Theater, Shotgun Players, Berkeley Rep's Ground Floor, the Kennedy Center, the New Harmony Project, and The Playwrights' Center in Minneapolis. She currently manages arts and culture grantmaking at the Zellerbach Family Foundation. Margot is a graduate of California State University, Chico, and lives in San Francisco with her family.



NOTES FROM THE DIRECTOR



Miss Bennet reunites many of the beloved characters from Austen's novel, but focuses on the brainy, socially awkward middle sister, Mary Bennet. It's now two years after the novel and Mary has grown up. She longs for a "larger life" but circumstances and family relationships keep her hemmed in. This is the story of how people evolve. Mary struggles to redefine herself. Her oldest sister Jane will soon become a mother. Elizabeth is intent on making Pemberley a real home and making Christmas a new kind of holiday!

- How do we change over time?
- What roles do we step into?
- Are these made by choice or obligation?
- Who are the others in our lives that we see becoming different people?

The end of each calendar year gives us a chance to reflect on what's past and what's to come. What does the future hold for you?

PRODUCTION SPONSOR



MEDIA PARTNER



COMMONWEAL BOARD OF DIRECTORS

Chuck Aug, David Boen, Laura Gentry, Chris Hanson, Julie Kiehne, Sara Kling-Punt, Wendy Mattison, Ken Mogren, André Novack, Megan Pence, Sarah Peterson, Jose Rivas.

DRAMATURG'S NOTE

By SYNTH MANUEL

Lauren Gunderson and Margot Melcon came up with the idea for *Miss Bennet: Christmas at Pemberley* on a road trip together in 2014. It is a show that is both practical—all theatre companies need good holiday shows—and different: it is rooted in the complications of being part of a family made up of dynamic women and what it means to support one another. It premiered in 2016 and has since become a popular holiday production in regional theaters across the United States.

Gunderson and Melcon took on a big responsibility in expanding the Jane Austen world, as this show is a sequel to the iconic novel *Pride and Prejudice*. You do not need to know the Bennet family lore in order to enjoy this wonderful holiday show, but if you're curious, here's what went down.

The novel centers around the Bennet family, particularly Elizabeth Bennet, the intelligent and witty second eldest daughter, and her evolving relationship with the wealthy and aloof Mr. Fitzwilliam Darcy. Set in early 19th-century England, the story explores themes of social class, marriage, morality, and misunderstandings.

The Bennet family has five daughters, and Mrs. Bennet is determined to marry them off to wealthy men to secure their futures. When the wealthy and eligible Mr. Bingley moves into the neighborhood, he quickly becomes smitten with the eldest Bennet daughter, Jane. At the same time, Mr. Darcy, Bingley's reserved and seemingly proud friend, initially snubs Elizabeth, leading her to form a negative opinion of him.

Elizabeth is further prejudiced against Darcy when she hears rumors about his mistreatment of George Wickham, a charming but unethical officer. As the story progresses, Darcy proposes to Elizabeth, but she rejects him due to her misconceptions about his character. However, Darcy later proves his true nature by helping Elizabeth's family in a time of crisis and revealing the truth about Wickham's deceit.

Through a series of misunderstandings and revelations, Elizabeth comes to recognize Darcy's integrity and kindness, while Darcy learns to overcome his pride. In the end, Elizabeth and Darcy fall in love and marry, as do Jane and Bingley.



Pride and Prejudice illustration by Charles Edmund Brock (1895)

SPECIAL THANKS

The Commonweal is grateful for a generous anonymous donation in sponsorship of the entire 2024 season. Special thanks also to Heidi & Phil Dybing, Louanne Hamann, James Shoop, Festival Theatre, Lifetime Eye Care of Preston, Luther College, St. Mary's University, and Viterbo University.

THE HISTORY OF CHRISTMAS

Christmas is often celebrated as the most wonderful time of the year, filled with gift-giving, advent calendars, caroling, and festive decorations like trees, garlands, and wreaths. Its history is long and varied, with the first recorded mention of Christmas dating back to the 2nd century. Christmas traditions, both new and old, converged in early 19th-century England, as seen in *Miss Bennet: Christmas at Pemberley*.

In 17th-century England, Puritans condemned Christmas, viewing it as a Catholic invention. The holiday was even banned in 1647 following the English Civil War but restored in 1660. By the 19th century, authors like Charles Dickens helped shape Christmas into the family-centered, charitable holiday we recognize today. His works, along with the Oxford Movement in the Church of England, popularized Christmas services and the spirit of generosity.

The introduction of the Christmas tree came to Britain via Queen Charlotte in the early 1800s, later popularized by Queen Victoria and Prince Albert, spreading throughout the country by 1841.



Christmas tree at Windsor Castle from The Illustrated London News Christmas supplement (1848)

THE ROCHESTER **CIVIC** THEATRE
PLAYING DEC 5-22

A
CHRISTMAS
CAROL

BOX OFFICE (507) 282-8481 | ROCHESTER CIVIC THEATRE.ORG

THE AUSTEN FANDOM

There have been numerous film and TV adaptations of Jane Austen's work, especially *Pride and Prejudice* and *Sense and Sensibility*. But the Austen fandom goes much further than this. There is a pattern of modern women being placed in a Jane Austen world like the TV show *Lost in Austen* and *Austenland*. There are also movies like *Clueless* and *Bridget Jones's Diary* that take the main plots of Jane Austen novels and translate them to modern times. These few examples do not even scratch the surface of all the Austen adaptations and fanfictions out there. What is the enduring appeal of Jane Austen's works? On the Fandom.com website, where fans can fill out their own research on any fandom you can think of, fans have stated that "Her realism, biting irony, and social commentary have gained her historical importance among scholars and critics."

Austen's work offers keen insights into human nature, timeless themes, and skillful storytelling, which resonates across generations. Her novels explore themes that are as relevant today as they were in her time, such as love, marriage, social status, and personal growth. Her focus on individual desires versus societal expectations creates a tension that readers across different eras can relate to.



A portrait of Jane Austen by her sister Cassandra



Chatsworth House is a stately home in the Derbyshire Dales in England. It is believed to be the inspiration for Darcy's Pemberley.

THE *PRIDE AND PREJUDICE* “EXPANDED UNIVERSE”

Because the works of Jane Austen are in the public domain, anyone may freely use Austen’s characters and stories to write their own adaptations, sequels, spin-offs, and more. (*Pride and Prejudice and Zombies*, anyone?) Here’s a tiny glimpse of other books within the world of *Pride and Prejudice*. Do you know about any others?

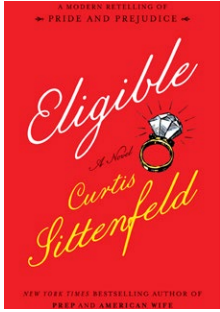

Eligible
by Curtis Sittenfeld
A modern retelling with Lizzy as a magazine writer in New York and Darcy as a neurosurgeon.

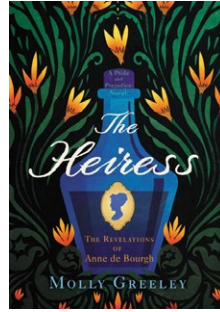

The Heiress: The Revelations of Anne de Bourgh
by Molly Greeley
A Gothic reimagining of the life of the mysterious Anne de Bourgh.

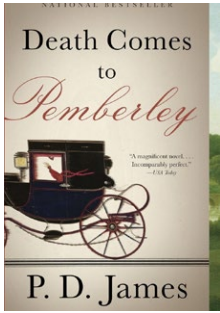

Death Comes to Pemberley
by P.D. James
The estate is all set for an annual autumn ball, but after a shocking death, Pemberley plunges into a frightening mystery.

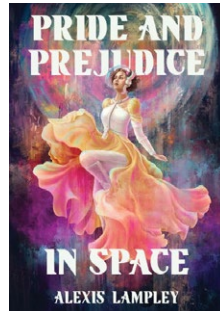

Pride and Prejudice in Space
by Alexis Lampley
Join the Bennet sisters within the Londinium Lunar System in this new adaptation—with a host of colorful graphics and illustrations.

THE CHRISTMAS AT PEMBERLEY TRILOGY

Playwrights Lauren Gunderson and Margot Melcon have written two other holiday stories set in the world of *Pride and Prejudice*.

THE WICKHAMS

Taking place at the same time as *Miss Bennet*, audiences get a peek at the goings-on downstairs at Pemberley, where the servants are bustling about. But their work is interrupted by the midnight arrival of the definitely not invited Mr. Wickham—Lydia’s rogue of a husband and Mr. Darcy’s sworn enemy. It’s a charming holiday tale that explores the confines of class and the generosity of forgiveness.

GEORGIANA AND KITTY

Georgiana (Mr. Darcy’s younger sister) and Kitty (the youngest of the Bennet siblings) are the best of friends and ready for their own adventures in life and love—starting with the arrival of an admirer and secret correspondent. Meddlesome families and outmoded expectations won’t stop these determined friends from forging their own way in a holiday tale filled with music, ambition, and sisterhood.



Building strong communities with you.

At Merchants Bank, we're committed to creating thriving communities and helping our customers succeed. We'll be with you every step of the way as we work toward your financial goals together, whether that's growing a business, buying a home or planning for retirement.

We wish the Commonweal Theatre a great season and hope to see you there!



Let's dream together.

Business | Mortgage | Personal | Wealth Management

(507) 467-2145 | 118 Parkway Avenue N, Lanesboro | merchantsbank.com



PROUDLY
INSURING

LIFE & HEALTH
HOME
AUTO
BUSINESS
FARM

SINCE 1911



Service *You* Can Count On

100 Saint Anthony St. N. • 507.765.3387
RRIns@FMcommunity.com

Auto-Owners
INSURANCE

LIFE • HOME • CAR • BUSINESS

Celebrating 100 Years of Discovery at
Niagara Cave

Harmony, MN



2024 Season
Weekends in April
 &
7 days a week from
May 1 - Oct. 27

Nationally recognized
 as one of the
10 BEST CAVES
 in the United States!

YOUR UNDERGROUND ADVENTURE AWAITS
 Book online at niagaracave.com

**Sylvan
 Brewing**



*Comfy, Crafty,
 & a little bit
 Crazy...*

**We've got beer
 for all tastes!**

Open Year-Round

100 Beacon St W
 Lanesboro
 507-467-HOPS (4677)

www.sylvanbeer.com



Amish Tours of Harmony

In the Sugar Plum House on the Village Green & 45 Main Ave. N., Harmony, MN

**Experience
 a Lifestyle...**

- where horse & buggy still provide the transportation
- the home is lighted by kerosene lamps
- water is heated on a woodburning stove

Enjoy an exciting tour with one of our knowledgeable guides

- Mini Bus Tours
- Car Tours
- Group Bus Tours
- Spring through Fall
- No Sunday Tours

For Advance Tickets & Information
(507) 696-1354
www.amish-tours.com



James A. Thompson House

Bed & Breakfast Inn



Find the dam and you've found us!

Call (507) 467-2253

www.jamesathompsonhouse.com

EELPOUT

by Paul William Kruse

a **free** playreading
Sunday, Dec 8 at 6 p.m.
 at **SYLVAN BREWING**

reserve your spot: (800) 657-7025

JOIN US FOR A PLAY AND A PINT



a fast-paced, surreal farce, where friends are lovers, fish can talk, and life's mysteries beckon from the bottom of a frozen lake

WE CAN'T DO THIS WITHOUT YOU!

For 36 seasons the Commonwealth has been inspiring hearts, minds, and souls. It would be easy to believe that these marvelous stories have come about because of the hundreds of talented artists who have called the Commonwealth home.

Easy, but far from the truth. The real heroes who make up this company are you, our audience and loyal supporters.

But your tickets only cover half of what it costs to create live, professional theatre. For us to continue bringing theatre magic to you and future generations, please consider a gift in support of our mission "to enrich the common good."



HERE'S HOW YOU CAN HELP

Join the MDC

The lifeblood of the Commonwealth is the MDC, which consists of individuals and households who make a non-binding, 10-year commitment of support. For membership details, please visit the Support page at CommonwealthTheatre.org.

"When the MDC was initiated, we immediately joined. This level of giving helps ensure a solid financial base for the organization to meet their annual expenses while planning for the future. We encourage you to join us in supporting the Commonwealth, so we all can continue to enjoy the wonderful productions we have come to treasure."

— Jon & Mary Hart
Decorah, IA

Any contribution you make to our lobby donation jar is deeply appreciated!



Planned Giving



"By including Commonwealth in our estate plan, we feel good knowing that we'll be helping to ensure that this gem will be here for future generations."

— Ken & Sally Mogren,
Winona, MN

Leave a legacy by adding us to your estate planning. More information can be found on the Support page of our website or by calling 507-467-2905 ext. 211.

Sponsorships & Underwriting

You can play a starring role without ever stepping on the stage by financially supporting a single production or an entire season. Contact Jeremy van Meter at 507-467-2905 ext. 211 to learn more about these opportunities.

CURRENT MDC DONORS

PEOPLE WHO MAKE THE COMMONWEAL DREAM A REALITY

The following households have made an annual pledge at the specified level for a period of ten years.

+Donors marked with a plus sign are members of the Commonwealth Theatre Legacy Society.

Have you considered remembering the Commonwealth in your will or estate? Contact Jeremy van Meter about our Legacy Society or about any of our donor programs, jeremymv@commonwealththeatre.org, 507-467-2905 ex 211.

\$2,000+ per year

F&M Community Bank
Candace & David Arp
Sheri Borcharding
in memory of Jack
Janet & Bob Calander
Stephen Carmichael
& Susan Stoddard
Phil & Heidi Dybing+
Carol Heyl
Bob Kierlin & Mary Burrichter
Scott Koon & Merrie Bremer

\$1,000-\$1999 per year

Blake & Beth Abdella
Bruce Bailey
David Bange
Stephen & Martha
Bartenhagen
Kenneth Baughman
& Leandra Sunseri
Barb & Larry Berge
Donna Bond
Michael Bostwick
& Connie Williams
Char & Michael Brown
Dan Christianson
Hal Cropp
& Adrienne Sweeney
David & Karen Daniels
Jon & Chris DeVries
Ron & Rae Evenson
Laura & George Fix
John Gaddo & Nancy North
Maureen & Lou Guillou
Janet & Dennis Haller
Jon & Mary Hart
Beth Hennessy & Tom Barnes
Dennis Heussner in memory
of Connie
Willa & Dave Holger
Janine Holter
Robert & Renee Jacobson
Mark & Kris Litzow
Lee & Ione Loerch
Chris Miller & Hank Taxis
Gail & Phillip Minerich
Ken and Sally Mogren+
Kurt Neuenfeld
& David Watson
Linnea & Tom Nicol
LeAnn & Gary Olson
Ted Olson
Richard & Peggy Perry
Deborah & Ken Pitzten
Chuck & Helene Rehm
Charles Ruen
David & Joan Ruen
Dale & Sue Scobie
Mark & Dee Seaquist
Jim Sheeley
Kyle & Julie Stierwalt
Burton & Nancy Svendsen
Scott & Angie Taylor
Stephen & Julie Troutman

Julie & David Warner
Nina & Christopher Wendt
Tom Woxland & Carol Birkland

\$501-\$999 per year

Barb Soma
% Amish Experience
Barb Soma
% E2 Boutique
Angie Amsbaugh
Duane & Angel Bakke
David Boen
Joseph & Sara Chase
Paul & Jessica Hemenway
Linda & David Hennessey
Craig & Tracy Hurler
Minette & Paul Johnson
David & Gail Judisch
Ryan & Sara Kling-Punt
Susan & Lyle Klug
Dick & Mary Ellen Landwehr
Rayson Lorey & Wei-Lin Jung
Dr. Thomas
& Leone Mauszycki
Richard Rundle
Jessica Schwier
Marilyn Silver in memory
of Howard Silver
Peter & Vicki Torkelson
% Scandinavian Inn
Joel, Julie & Andrew Young

\$251-\$500 per year

Mimi Abell
Zoe Abrahamson
American Legion
Post #40 Lanesboro
Janey Afseth
& Dwight Scrabbe
Shirley & Mark Ahlquist
Bari & Peter Amadio
Drs. John Boeker
& Dory Gardner
% Amethyst Dental Care
Rose Marie
& Horace J. Andersen
Charles & Vonnie Aug
Alan Bailey
David & Lori Bakke
% Granny's Liquors
Russell & Cathryn Baldner
Diane & David Banner
Carolyn & Roger Barsness
Becky Becker
Dave Beal & Carol Berteotti
Kathryn & Brad Benke
Harvey Benson
& Bonita Underbakke
Gene & Renee Bergstrom
JoEllen & Dean Blegen
Michaelleen Bonner
& Scott Gottfried
Donald & Pat Borcharding
Terry & Renae Boydston
Heide Buettner
Kathryn Burch
Michael Bigelow Dixon

Stela Burdt & Kieran Dixon
Bill & Diane Burdt
Charlotte & James Carey
David & Brenda Carlson
Paul and Bridget Carns
Elaine Case & Bill Wiktor
John & Sandra Castek
Ron & Nancy Christensen
Tami Christianson
John & Jane Cieciko
George Cipov
Glee & Gordon Claussen
Carol & Sheldon Clay
Debra Collum
Sonja Cook
Paul Cooper
Jeanne Cornish
Jeff & Lavon Court
Dr. Michael Cropp
Carlo Cuesta & Dana Gillespie
Jean Daywitt & Greg Murphy
Norman & Janette Decker
Carol & John Engel
Christopher & Elizabeth Engel
Hisako Y. & Dale Eppen
Herb Erickson & Helen Kolb
Carmen Fingerson
Lynn Fink
Anne Flynn & Jon Buggs
Dean & Marie French
Jill Frieders
Elizabeth & James Fritz
Dick & Marge Fuller
Robert Gaines
Lee & Suzan Gass
Gary & Elaine Gasset
William & Laura Gentry
Sarah & Bill Goff
Alan Goldberg & Kay Udey
Martha & Jim Griesheimer
Richard & Diane Haight
Paul & Louanne Hamann
Robyn Hansen
Chris & Jessica Hanson
Bill & Eileen Harguth
Leroy & Kathie Haynes
Janice Heikes & Lee Zook
Marian Maciej-Hiner
Betsy Holbrook
& Dona Conway
Bette & Dick Houtkooper
Linda Hyde
Troy & Jenna Iverson
Barbara Jackman
Jane Jamison
Michele & Robert Jersak
Buster & Annette Johnson
Jennifer Johnson
& Tom Fitzpatrick
Mary & Ron Kaser
Norb & Nancy Kelly
Annette & Richard Kiehne
Julie & Tim Kiehne
Ross Kiehne
Jay Kim
Ryan & Sara Kling-Punt
Karl & Patricia Knutson
Robert & Sharon Knutson

Marlene & Robert Kohner
Gordy & Marsha Kuehne
Rachel Kuhnle
& Josiah Laubenstein
Susan & Ron Kurtz
Fred & Ruth Kurtz
Martha & John Langowski
Reginald & Jerilyn Laursen
Richard & Penny Leake
Connie & Glenn Leckband
Karen A. Lischer
Jody & Dale Loeffler
Shaune & Ron Luck
John & Sandra MacLaughlin
Nancy Martinson
& Jeff Kamm
Frank Mcanulty
& Hertha Lange
Jay & Cynthia McLaren
Andrea & Eric Miehlich
Robert Milligan
& Sharon Danes
Wanda & Craig Mitchell
Jerald Molnar
& Terry Lichte-Molnar
Richard & Karen Nance
Linda Nelson & Mike Larsen
Dick & Joan Niemiec
Terry & Karen Neneman
Karl & Julie Noll
Andre & Madeline Novack
Kenneth & Sharon Olson
Joni & James Osmundson
Jim Parker & Kay Nelson
Joan & Dennis Paulson
David & Becky Pederson
Drew & Cheryl Pellett
Robert & Phyllis Penheiter
Ann & Noel Peterson
Sarah Peterson
% Peterson Creative
Photography & Design
Pat Reyman
Glenice Rhodas
Jarrett Richardson
Stephen & Marilyn Riederer
Steven & Pam Ristau
Melanie & Dan Ritter
Jose Rivas & Beth Smith
Janis Rockabrand & Jim Wolfe
Daniel & Brenda Rooney
Kent & Juanita Ruby
Dave & Nancy Runningen
Jane Ryan
Carl Sandquist
Fred & Dianne Schjolberg
Bruce & Kathy Schott
Mark & Mari Schreiter
Matt & Stacey Schultz
Jimmy Schwichtenberg
Linda Sifford & Tom Sautter
Brian & Betty Singer-Towns
Kathleen & Delbert Smith
Jeanette Sobania
& Pam Nelms
Lynne Sootheran
& Kent Simmonds

DONORS - THE PEOPLE WHO MAKE THE COMMONWEAL DREAM A REALITY

Jim Spencer
& Michele Valletta
Charlie & Ann Sparks
Kim & Caren Stelson
Julie & Kevin Sutter
Rick & Cheryl Lamom
% Stone Mill Hotel and
Suites
Linda Tacke
Edward Taylor
Dave & Marti Gray
% James A. Thompson
House
Daryl & Michele Thompson
Karl & Nicole Unnasch
Margaret & Bob Vagts
Violet Walk
Joyce Walker
Chris Walters-Smith
& Heather Quisenberry
Sandy & David Webb
Bette & David Weinmann

\$150-\$250 per year

Karen Acker
Laura Adamson
Jim Boeding
Bertha Boyum
Joanne Broady
Joe Deden & Mary Bell
Bob Ditsch
Joseph & Lois Duffy
Jean Ellingson
Mary Jo Ellingson
Claire Ennis

Shirley Gangstad
Bonnie Gibson
Linda G. Johnson
Janelle Kelleher
Laurice Kneeskern
James Kunz
Timothy Mackey
Wendy Mattison
Brian McConnell
Philip Muehe
Gary Olson
Megan Pence
Gretchen Schade
Michael Speck
Stephen Strickler
Jeremy van Meter
& Catie Glynn
Kay Wold

SCOTT DIXON MEMORIAL FUND

*In 2018, we created The Scott Dixon Memorial Fund to honor our dear friend and colleague who moved to a place where cancer could no longer hurt him. Year-to-date donations to the fund stand at \$42,100+ from more than 500 individual donors. To learn more and to make a contribution, please visit the Support page of our website.

LEGACY GIVING

We could not do what we do without the generosity of annual gifts. But what if we had a fund that would allow us to do even more extraordinary things? We do have that fund. It's The Commonweal Theatre Company Endowment Fund held at Thrivent Charitable. One of the best ways to support the endowment is to make a planned gift. A planned gift is one that sits in a different box from the charitable giving we do through the year. People put planned gifts in wills or estate plans as a way to ensure they can support the life of the organization they love with gifts that continue to grow long after they're gone.

Learn about the many ways to make a planned gift today. You may email Jeremy van Meter at jeremyvm@commonwealththeatre.org. You can also contact Thrivent Charitable directly at thriventcharitable@thrivent.com or by calling 800-365-4172.

CURRENT INDIVIDUAL DONORS (Jan—Dec 2023)

MORE PEOPLE WHO MAKE THE COMMONWEAL DREAM A REALITY

Listed below are all the donors who are not MDC members who generously contributed to the Commonweal in 2023.

To make a donation please visit www.commonwealththeatre.org, or send your check to Commonweal Theatre, PO Box 15, Lanesboro, MN 55949. Be sure to write "donation" on the memo line.

INSTITUTIONAL DONORS, UNDERWRITERS & SHOW SPONSORS

Minnesota State Arts Board
The McKnight Foundation
The Shubert Foundation
Fastenal Company
F&M Community Bank
Sylvan Brewing
Gundersen Lutheran
The Mayo Foundation
Merchants Bank
The Southern Minnesota
Initiative Foundation

INDIVIDUAL DONORS

Alan & Jolene Hansen
Alex Schlesinger
Amanda Moeller
Amanda Rafuse
Amy & Val Cordry

Amy Kotsenas
Amy Swedberg Hagen
Andrea & Richard Frick
Andrew & JoAnna Pruett
Ann & Mark Thompson
Anna & Tom Kieselbach
Anne & Greg Yakle
Anne & Sean Byrd
Anne Marie & David Farning
Anthony Fenner
April Cheeseman
Arllys & Lorado Adelmann
Art & Mary Ann Ekern
Barbara & Joel Mielke
Barbara & Paul Klaas
Barbara Beeman
Barbara Rueb
Barb Burchill
Barb Teska
Ben Gorman
Bernadette Reinhart
Beth Pekar
Betty & Gary Pedersen
Betty & William Pich
Betty Mattson
Bill French

Bob & Pat Fiedler
Boni Johnson & Hal Hiebert
Bonnie & Joel Hulsing
Bonnie Sonnek
Bonnie Warrington
Brandon Zemal
& Tanea Mahanna
Brian Aldrich
Brian Jermeland
Brigid & Steven Eickhoff
Brooke Houghton
Bruce & Jan Larson
Bruce Nelson & Barb Watts
Bryan & Kathy Kufus
Bryan Roecker
Caria Philgreen
Carlene & Cameron Roberts
Carly & Mike McNeilus
Carol Ann Lindenfelser
Carol Dixon
Carolyn & Tom Smith
Carolyn Anton
Cathy Tiegs
Charles Woodward
Cheryl & Bob Roediger
Chris Dorff

Chris Mallery
Christiana Lundholm
Christine & Jon DeVries
Christine Havlik
Christine Mattison
Christopher & Suzanne Colby
Chris Yennie
Cindy & Gage Andretta
Colleen Crossley
Colleen Stier
Craig & Candice Dunn/Hart
Cynthia Crawford
Cynthia Huggenvik
Dale Wulf
Dan & Vicki Anderson
Dana Puffer & Paula Zollman
Danette Olsen McCarthy
Daniel Schindhelm
Daniel Stock & Megan Pence
Darlene Schober
Darrell Johnson
Dave & Judy Young
Dave & Sharon Burris-Brown
David & Candy Gislason
David & Gail Wood
David & Karen Bakken



travel
IOWA

This ad paid for in part by the Iowa Tourism Office.

WE'RE CELEBRATING
50 YEARS!

Blue Heron Knittery

Purveyor of fine yarns, knitting & crocheting supplies, books & patterns



**CALL
AHEAD**
for
Current
Hours

www.BlueHeronKnittery.com
300 W. Water, Decorah, IA • (563) 517-1059

www.dragonflybooks.com

GET A BOOK BUZZ...



**DRAGONFLY
BOOKS**

...and fly beyond your imagination
at Dragonfly Books.

Kate Rattenborg, Bookseller.

563-382-4275 • 112 West Water Street
Decorah • info@dragonflybooks.com

Paddle On
COFFEE
& MAKER EMPORIUM
Lanesboro, MN



It's gonna be a Good Day!

Drinks • Breakfast • Lunch
Private Room Rental Available

"Your Community Banks for Generations."

Fountain, MN
(507) 268-4321
www.fsbfontain.com

FSB
Fountain



Root River
—STATE BANK—
CHATFIELD MN



Chatfield, MN
(507) 867-4120
www.rsbchatfield.com

DONORS - THE PEOPLE WHO MAKE THE COMMONWEAL DREAM A REALITY

David Gasner
 David Gehling D.C.
 David Schmidt
 Dawn Sahooani
 Deb & Brian Benoy
 Debbie Burgess
 Debbie Thompson
 Debra & David Taylor
 Debra & Douglas Dewanz
 Debra Abel
 Debra Robison
 Debra Swanson
 Delia Bell
 Denise Frey
 Dennis Magnuson
 Diane & Norbert Lovstuen
 Dianne Sattinger
 Dick & Betsy Tompkins
 Dinah Zebot
 Donald A. Nelson
 Donna Riley
 Doug & Diana Lawrence
 Douglas Breiland
 Doug Olson
 Doug Wubben
 Dr. Theresa Incagnoli
 & Bill McNeely
 Earl Hammell
 & Kris Anderson
 Edward & Karel Moersfelder
 Edward Shafer
 Efrat Livny
 Elaine Dalager
 Elizabeth Dunn
 Elizabeth Engelman
 Elizabeth Lopp
 Elizabeth Stewart
 & Paul Zellweger
 Ellen Modersohn
 Ellen Rasmussen
 Eric & Lisa Farnberg
 Ernest Hauser
 Eva Barr
 & Michael Todd Juzwiak
 Evelyn Schlichting
 Evie Doerr
 Florinus Kooyman
 Frank Zebot
 Fred & Ruth Kurtz
 Frederick Haas
 Fred Ogimachi
 Fred Smith & La Rae Roder
 Gale Nelson
 Gary & Susan Corbisier
 Gary Delp
 Gayle & Richard Garrity
 Gerald & Bonnie Burns
 Geri & Russ Farnsworth
 Glenn Klapperich
 Gordon Shomaker
 Greg & Heather Lenz
 Greg & Katie Berger
 Greg Sauve
 Greg Schieber
 & Jenica Zimmerman
 Harlan & Mary Bisbee
 Harlan Hanson
 Harold Taylor
 Harriet Lawstwon
 Heidi & Larry Chladek
 Heidi Blackburn
 Heidi Ricks
 Houston Dental
 Ingrid Iverson
 Isabel Kramlinger
 Jackie Wolter Luna
 Jaclyn Johnson
 & Jonathan Levine
 James & Nancy Reynolds
 James Eich
 Jane & Dennis Timmerman
 Jane Christiansen
 Janet & Bob Calander
 Janet & John Johnson
 Janice Mahlike
 Janine Luz
 Jean & Don Hanson
 Jeanne & David Cornish
 Jeff & Ollie Lepper
 Jeff Fant
 Jeffreyacher
 Jeffrey Hatchers
 Jennifer Bastian
 Jennifer Hildebrandt
 Jeri Sebo
 Jerome Yorke &
 Suzanne Rutishauser-Yorke
 Jerry & Nancy Gartner
 Jerry Gab
 Jill Sicheneder
 Jim & Gladdie Hebl
 Jim & Martha Ludeking
 Jim & Mary Ellen Nichols
 Jim Briggs & Vicki Frederick
 Joan & Wayne Finnegan
 JoAnn & George Topness
 JoAnn Frekot
 Jodi Spoden
 John Keyes
 John Pavlik
 John Selman
 John Uldrich
 Jolanta Durski
 Jolene Hennessy
 Jo Marie Thompson
 & Robert Larson
 Jon Schroeder
 Joseph & Joan Francois
 Joseph Arnold
 Joseph Mansur
 Jo Seton & Brad Wronski
 Joyce & Drew Meyer
 Judi & Richard Bergen
 Judy & David Jacobson
 Judy Myers
 Judy Trousdell
 Julee Caspers & Ben Agar
 Julie & David Aanes
 Julie Larson
 Julie Wissink
 Julie Shaw
 Julius Drewelow
 June Torrison
 Karen Buggs
 Karen Greenslade
 Karen Hoover
 Karen Olson
 Karen Williams
 Karl & Roxanne Podratz
 Kate Barr
 Katherine B. Kohl
 Katherine Howard
 Kathleen Kerkhoff
 Kathleen Lindblad
 Kathryn & Gary Wade
 Kathryn & Tom Rynders
 Kathryn Hesse
 Kathy & Gary Huschle
 Kathy Fuqua
 Kathy Maclaughlin
 & Mike Augustin
 Kathy Tuzinski
 Kay, Gary & Elliott Cross
 Kay & Gary Erickson
 Kay & George Spangler
 Kay Robinson
 Keith & Jo Anne Agrimson
 Kelli Venzke
 Kelly Smalstig
 Ken Kidd
 Kent & Cindy Hofer
 Kent & Karen Bonte
 Kent Swan
 Kerry Eversole
 & Cindy Cordes
 Kevin Drake
 Kim & Jean Pierre Menard
 Kirk Lebakken
 Kit Muellner
 Kristine & Michael Larson
 Kristin Raab
 Kyle Swanson
 Larry Iverson
 Larry Orth
 Laura & Duane Hookom
 Laura Demuth
 Laurice Kneesern
 Laurie & Joel Kramer
 Laurie Everitt
 Laurie Roberts & Cody Beyer
 LaVonne Sharp
 LeAnn Anderson
 Leif Bjornson
 Lesley & Mark Pries
 Leslie Levine
 Letitia & Glen Kopperud
 Linda & Dave Harvey
 Linda & Robert Watson
 Linda Erickson
 & Mary Faherty
 Lindy & Steve
 Borske-Hubbard
 Linnea Sodergren
 Lisa & John Conzemius
 Lisa Gale
 Lisa Miller
 Lisa Myran-Schutte
 & Matt Schutte
 Lisa Sackreiter
 Lizzy Andretta
 Lori & Scott Campbell
 Lori Collins
 Lorri & Tom Evans
 Louanne O'Brien
 Luci Christianson
 Lydia Denzin
 Lyle & Susan Luzum
 Lynda Dahl
 Lynne & Willard Jacobson
 M. Robert Ayerhart
 Malcolm West
 Margaret Cassidy
 Margaret Petersen
 Marianne Peterson
 Marie Neveu
 Marilyn & Ron Reis
 Marilyn Harstad
 Mark & Christine
 Gowdy-Jaehnig
 Mark & Claire Dunn
 Mark & Gay Herzberg
 Mark & Kelly Baer
 Mark & Mary Moffitt
 Mark Dannenberg
 Mark Goodman
 Mark Hermann
 Mark Matern
 Mark Nelson
 Marty & Patricio Aleman
 Marvin Grant
 & Carolyn Hensrud
 Mary Lee Eischen
 & Bob Stuber
 Mary Lewis
 Mary Moxness
 Mary S Frye
 Mary Waudby
 Matt Evenson
 Matt Fischer
 Maureen Johnson
 Meellee Fish
 Megan McGinty
 Melanie Knutson
 Merritt Olsen
 Mette Hammer
 & Sam Townswick
 Michael Austin
 Michael Mcelroy
 Michael Senn
 Michael Smutny
 Michel Cramer Bornemann
 Micky Cook
 Mike & Kiki Lane
 Mike Baumhover
 Mike Lynn
 Mollie & John Theel
 Muriel & Jim Pemble
 Nancy & Denis Cornell
 Nancy & Jay Price
 Nancy & Jim Forman
 Nancy O. Brubaker
 Naren Hulsing
 Nathan Dungan
 & Susan Hawks
 Neal & Marie Buethe
 Nick Nguyen
 Nicole Engel-Nitz
 Nile & Kay Fellows
 Norma Lynn
 Ole Ryan
 Pat Hinkie
 Pat Johnson
 Patricia McCleese
 & John Davenport
 Patricia Kummeth
 Patrick & Linda Smith
 Patrick Bailey
 Pat Tieskoetter
 Patty & John Trnka
 Patty & Lu Paulson
 Patty Jermeland
 Paul Capeder
 Pauline Christensen
 Paul K. Schulte
 Paul Kiehne
 Penelope Walker
 Perry & Terri Butler
 Peter Moore
 Peter Tabbert
 Rachel & Jason Schluttner
 Ralph & Jamie Ottensman
 Ramona Nelson
 Randy Stocker
 Rebecca Aaker
 Rebecca Damron
 Rebekah Leonhart
 Rich Gabrielson
 Rick Nishimura
 Rivka Kelly
 Robert "Rocky" Shutter
 Robert & Ardis Willcox
 Robert & Leslie Litwiller
 Robert & Marilyn Larson
 Roberta & Marvin Bringe



John Nelson

*Client Focused.
Results Driven.*



507-216-1140

YOUR local REAL ESTATE CONNECTION!

RESIDENTIAL, COMMERCIAL, HUNTING-FARM LAND, NEW CONSTRUCTION | www.johnnelsonrealty.com

ROCHESTER REP THEATRE

www.rochesterrep.org

DONORS - THE PEOPLE WHO MAKE THE COMMONWEAL DREAM A REALITY

Robin Laughlin
Roger & Joyce Peckover
Ronald Jensen
Ron Clark
Rory Guenther
Rose Eddy
Rose Johnson
Rosemary Broughton
Rosie Johnson
Russell Erickson
Sabrina Stellrecht
Sally Affeldt
Sandi Serdahl
Sandy Drexler
Sarah & Kingsley Roberts
Sarah Rusk
Scott & Barb Haurberg
Scott & Sarah Sailer
Scott A. Ziebell
Scott Yess

Shannon Karsten
Sharon Wagner
Sheila & Steve Arnold
Sheila Gawne-Jones
Sheila Luken
Shelley Strohmaier
Sherril Holland
Sherry & Marc Nichols
Shreyasee Amin
Sigrid Trimble
Sonja Sola
Stephen Houtz
Steve & Dawn Witcraft
Steve & Karen Date
Steve & Kari Berg
Steve & Maggie Wasz
Steve Cook
Steven & Ann Ringlien
Steven & Mary Jo Tittl
Steven & Sandra Hunt

Steven Weekley
Sue & Joe Banken
Sue Stott
Susan & Bill Kling
Sydney Stephan
Tamara & TiAnna DeGarmo
Tamara Marks
& Bryn Geerdes
Tanya Kunert
Terrisa & Bob Fisher
Terry & Lisa Sanford
Terry Vlach
Thatcher Vagts
Thomas Krause
Thomas Traetow
Thor Sundberg
& Cheryl Neubauer
Tim Truwe & Kathy Snyder
Tim Lenartz
Timothy Johnson

Tim Sailer
Tinne Rosenmeier
Todd Gulbrason
Tom & Joann Kujawa
Tom & Joann van Meter
Tom Cathcart & Karen Koch
Traci Murphy
Tracy Jensen
Vern Riddle & Jennifer Wood
Veronica Mahlke
Vicki Lichty
Vicky Heesch
Vincent Giorgi
Vincent Olivier
Walter Brink
Walter Eshenaur
William & Judy Smithson

Visit the VALLEY

Rushford Peterson Valley, a hidden gem in scenic bluff country with space to breathe and explore! Located 14 miles east of Lanesboro on scenic Highway 16.

THINGS TO DO

Experience bluff country by trail or water!

- Root River Bike Trail: 60 miles of paved trail
- Bluff Country Scenic Byway
- Root River fishing, tubing, canoeing

PLACES TO STAY

- Inns, campgrounds, vacation rentals

PLACES TO EAT

- Many local favorites

PLACES TO SHOP

- Basic necessities or items unique to the Valley



EXPLORE **mi** MINNESOTA

take root
Rushford Peterson Valley
MINNESOTA

Find us online for a full list of activities and events
www.rushfordpetersonvalley.com

F&M Community BANK

WE MAKE
BANKING
EASY![®]

Personal Banking
Business Banking
Mortgage Lending
Certificates of Deposit
Online Bill Pay
Remote Deposit Capture

FMCOMMUNITY.com



PROUDLY
SERVING

PRESTON

CHATFIELD

ROCHESTER

SINCE 1911

Member
FDIC
EQUAL HOUSING
LENDER



LANESBORO ARTS



Galleries

year-round exhibitions

Art in the Park

Saturday, June 15, 2024

Arts Campus

public art & education

St. Mane Theatre

music, theater, dance, and more

Rhythms on the Root

Saturday, July 13, 2024



lanesboroarts.org // 507-467-2446

Peterson Creative

PHOTOGRAPHY & DESIGN

Beautiful
PORTRAIT ART FOR YOUR HOME.



CONTACT SARAH TODAY TO SCHEDULE YOUR SESSION.

Sarah Peterson, M. Photog., Certified Professional Photographer

WWW.PETERSONCREATIVEPHOTO.COM | 507.421.9906

 [petersoncreative](#)  [petersoncreative](#)  [petersoncreativ](#)

FAMILIES | SENIOR YEAR | REUNIONS | CHILDREN