

THE COMMONWEAL THEATRE COMPANY PRESENTS

# RUMOR

by Neil Simon



an outrageous farce

JULY 13—NOV 2

PROFESSIONAL LIVE THEATRE

# LAND ACKNOWLEDGEMENT

**W**e, at the **Commonweal Theatre**, acknowledge that we work and gather on the ancestral lands of the Dakota Nation and other Indigenous peoples. We recognize these Nations as the original caretakers of this land and acknowledge the injustices committed against them. We strive to promote healing and inclusion through storytelling, which is fundamental to our mission.

As artists in our community we have a responsibility to create a welcoming, inclusive, and nurturing environment where visitors and community members can gather and explore big ideas through live theatre. Fostering such an environment begins with education and reflection. Our Land Acknowledgement is just one way the **Commonweal** exercises our commitment to Equity, Diversity, and Inclusion.

Thank you to the Minnesota Historical Society, Lanesboro Historical Society, Prairie Island Indian Community, Mississippi Valley Archeology Center, and Mower County Historical Society for assisting in the research that led to the formation of our Land Acknowledgement.



**FIRE MOUNTAIN FABRICS & SUPPLY**

info@firemountainfabrics.com, 6264 Boone Ave N, Brooklyn Park, MN 55428

**VICTORIA SCATTERGOOD • WWW.VSCATTERGOOD.COM**

Metis artist Victoria Scattergood is inspired by historical ledger drawings which were popular across the northern and southern plains of Canada and the US. She puts a unique perspective on it, using actual historical ledger prints from the late 1800s with beautiful, hand drawn animals.

# WELCOME TO THE COMMONWEAL!

Welcome to our third production of our 2024 season: Neil Simon's *Rumors!*

This marks the fourth Simon play we have offered and the third for me here at the Commonwealth, having appeared in our first iteration of *I Ought to Be in Pictures* in 1997 and *The Odd Couple* in 2009.

One of the truly compelling things that Mr. Simon's plays offer is a master class in how comedy reflects the foibles of the human condition, seamlessly partnering quips and jokes with sharply delineated examples of our interactions with each other.

*Rumors* is Simon's only farce—a comedy that relies on improbable circumstances, mistaken identity, and often many, many doors. (Remember *Leading Ladies* or *Boeing Boeing*?) We think it's a great bridge between our other summer offering of *The Outsider* (with its examination of truth and misinformation in media and politics) and, later on, the exploration of deep uncertainty and unshakeable faith in *Doubt*.

But for now, prepare to laugh away and enjoy *Rumors!*



HAL CROPP  
Producing Artistic Director



The Commonwealth Theatre Company is a member of Minnesota Citizens for the Arts and a constituent member of Theatre Communications Group. This activity is made possible by the voters of Minnesota through a grant from the Minnesota State Arts Board, thanks to a legislative appropriation from the arts and cultural heritage fund.

208 Parkway Avenue N., P.O. Box 15  
Lanesboro, Minnesota 55949  
(800)657-7025 • (507)467-2525  
Commonwealththeatre.org

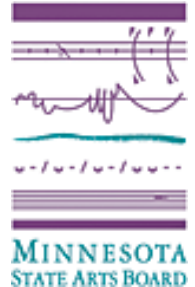

## THE COMPANY

### THE ARTIST/ADMINISTRATOR MODEL

The Commonwealth Theatre operates under a unique model in which all resident company members have specific, non-artistic responsibilities in addition to their artistic projects. This innovative approach has a great many benefits, most recently illustrated by the fact that we were able to keep our team fully employed throughout the pandemic, allowing us to reopen our doors and once again bring you professional live theatre at the earliest possible opportunity—one of the first theaters in the nation to do so.

#### LIZZY ANDRETTA (she/her)



Company Member  
Since 2017

**Actor/Development Associate/Dixon House Artist Residence Manager**

**This Season:** Mary (*Miss Bennet: Christmas at Pemberley*), Rachel (*The Outsider*), Cassie (*Rumors*); Co-Props Design (*Ugly Lies the Bone*)

**Commonweal Highlights:** Amalia (*She Loves Me*), Senga (*Dancing Lessons*), Meg (*Leading Ladies*), Rosa (*The Mystery of Edwin Drood*), Gabriella (*Boeing Boeing*), Mina (*Dracula: Prince of Blood*), Mrs. Kendal (*The Elephant Man*); choreographer (*Peter and the Starcatcher*, *Stones in His Pockets*, and *A Christmas Carol* (2021))

**Education:** MFA in Acting from the East 15 Acting School; BS from Skidmore College

#### CODY BEYER (he/him)



Company Member  
Since 2022

**Actor/Designer/Technical Director & Facilities Manager**

**This Season:** Stevie (*Ugly Lies the Bone*), Scenic Design (*The Outsider*); Co-Scenic Design (*Rumors* and *Doubt*); Mr. Darcy (*Miss Bennet: Christmas at Pemberley*)

**Commonweal Highlights:** Sipos (*She Loves Me*), Edmond Rostand (*Bernhardt/ Hamlet*), White Knight (*Alice in Winter Wonderland*); Scenic Design (*Dr. Jekyll & Mr. Hyde*); Props Design (*Deathtrap* and *Good People*) **Other Credits:** Chicago credits include: Banquo in *Macbeth* for Theatre-Y; and Tech Director for several Hell in a Handbag Productions

**Education:** BA Honors Theatre, University of Tennessee-Knoxville

"Here's to another year of sharing stories with this wonderful community!"



# concessions

available before the show  
and during intermission.

*Avoid the line!*  
**Pre-order your intermission  
treats before the show.**



**CASH ONLY,  
PLEASE**

**Please note: concessions are not allowed in the theatre.**

# THE COMPANY

## STELA BURDT (she/her)



Company Member  
Since 2001

### **Actor/Music Director/Director of Administration**

**This Season:** Kacie (*Ugly Lies the Bone*), Sound Designer (*Rumors*), Music Director (*Miss Bennet: Christmas at Pemberley*)

**Commonweal Highlights:** Liz (*Women in Jeopardy!*), Ritter (*She Loves Me*), Jeanie (*Good People*), Madame Flo (*Souvenir*), Woody Guthrie's American Song, *Crimes of the Heart*, *Zombies from the Beyond*, *A Midnight Dreary*, Harvey, and *Man of La Mancha*; Sound Design (Scott Dixon's *Dracula: Prince of Blood*) **Other Credits:** music director, sound designer, freelance musician

**Education:** Proud graduate of Luther College with studies in music and theatre  
"Living my role of a lifetime as a mother, with much love to our community for holding our family up." #TeamScottyForever

## HAL CROPP (he/they)



Company Member  
Since 1992

### **Producing Artistic Director**

**This Season:** Arthur Vance (*The Outsider*), Ernie (*Rumors*)

**Commonweal Highlights:** favorite roles have been in *Ghostwriter*, *Dracula*, *Outside Mullingar*, *Sherlock Holmes*, *The Drawer Boy*, *To Kill A Mockingbird*, *Picasso at the Lapin Agile*, *Christmas Carol*, *Groucho*, and *Talley's Folly*. Select directing credits include *Headspace Theatre*, *Peter and the Starcatcher*, *Brand*, *Heartland Portrait*, *Wild Duck*, *Measure for Measure*, *Peer Gynt*, *Hedda Gabler*, *A Midnight Dreary*, *Enchanted April*, *Ghosts*, *Little Shop of Horrors* **Other Credits:** He was the Sally Irvine Award winner for Initiative (2006) and has served on the Lanesboro City Council, Economic Development Authority, and Chamber Board of Directors

**Education:** MFA National Theatre Conservatory; MBA Santa Clara University; AB Brown University

## SARA HUESER (she/her)



Company Member  
Since 2022

### **Props and Sound Designer/Properties Manager and IT Technician**

**This Season:** Co-Props Design (*Ugly Lies the Bone*), Sound Design (*The Outsider*), Props Design (*Rumors*, *Doubt*).

**Commonweal Highlights:** *Dr. Jekyll & Mr. Hyde*, *Women in Jeopardy!*, *Deathtrap*, *Bernhardt/Hamlet*, *Alice in Winter Wonderland*, *Good People*, *The Mystery of Edwin Drood*, *Leading Ladies* **Other Credits:** *The Other Place*, *My Way: A Frank Sinatra Tribute*, *The Wild Party*, *The Party*

**Education:** BCompSc, Pennsylvania College of Technology; BFA in Dramatic Writing at Savannah College of Art and Design

## JACLYN JUNE JOHNSON (she/they)



Company Member  
Since 2020

### **Actor/Director/Intimacy Director/Director of Production**

**This Season:** Intimacy Director (*Ugly Lies the Bone*), Paige (*The Outsider*), Director (*Rumors*), Jane (*Miss Bennet: Christmas at Pemberley*)

**Commonweal Highlights:** Elizabeth (*Dr. Jekyll & Mr. Hyde*), Director (*Deathtrap*, *Leading Ladies*), Margie (*Good People*), Alice Nutting (*The Mystery of Edwin Drood*) **Other Credits:** Jaclyn has performing, playwriting, directing, and designing credits with companies such as St. Croix Festival Theatre, Children's Theatre of Madison, Creede Repertory, Riverside Theatre, and Chicago's UTG Improv Theatre.

**Education:** BA, Cornell College

"I'd like to thank, for their loving encouragement: my family, friends, spouse, and our pets. And thank you for supporting the arts—specifically your support of the uniquely healing community of theatre."

# THE COMPANY

## JOSIAH LAUBENSTEIN (he/him)



Company Member  
Since 2018

**Actor/Sound Designer/Marketing Team Associate/Video Editor/Literary Manager**

**This Season:** Sound Designer (*Ugly Lies the Bone* and *Miss Bennet: Christmas at Pemberley*), Dave (*The Outsider*)

**Commonweal Highlights:** Georg (*She Loves Me*), Jack/Stephanie (*Leading Ladies*), Bernard (*Boeing Boeing*)

**Education:** MFA in Acting, University of South Carolina

"A very special thank you to my lovely wife, Rachel, and all the love in the world to my two children, Franny & Jude."

## ISABELLA ANASTASIA LEIGH (she/her)



Company Member  
Since 2023

**Production Stage Manager/Administrative Team Associate**

**This Season:** Rehearsal Stage Manager (*Ugly Lies the Bone*, *The Outsider*, *Rumors*, *Doubt*); Performance Stage Manager (*Rumors*); Intimacy Coordinator (*Miss Bennet: Christmas at Pemberley*)

**Commonweal Highlights:** Rehearsal Stage Manager (*She Loves Me* and *Dr. Jekyll & Mr. Hyde*); Rehearsal/Performance Stage Manager (*Deathtrap*) **Other Credits:** stage management and directing with: Austin Shakespeare, Jarrott Productions, ScriptWorks (Austin, TX); Broom Street Theatre, Children's Theatre of Madison, Forward Theater, Music Theatre of Madison, and StageQ (Madison, WI)

**Education:** BA in Gender & Women's Studies, University of Wisconsin-Madison

"Much love to my kitties: Rosalind, Beatrice, Mercutio, and Tybalt."

## SYNTH MANUEL (they/them)



Company Member  
Since 2023

**Stage Manager/Dramaturg/Designer/Production Team Associate**

**This Season:** Assistant Stage Manager/Props Design (*The Outsider*), Co-Scenic Design and Intimacy Coordinator (*Rumors*), Sound Design/Performance Stage Manager (*Doubt*); Stage Manager (*Miss Bennet: Christmas at Pemberley*)

**Commonweal Highlights:** *The Effect*, *She Loves Me*, *Dr. Jekyll & Mr. Hyde*, *Women in Jeopardy!* **Other Credits:** Quad City Area Credits include: director (*The God of Vengeance*); stage manager (*Cabaret*, *Ride the Cyclone*); assistant director (*The Threepenny Opera*, *The Mountaintop*); dramaturg at The Spotlight Theatre

**Education:** BA in Theatre History and Tech & Design, Augustana College

"All my love and gratitude to Isa, Eli, Clarke, and my wonderful family."

## JOHN B. NICOL (he/him)



Company Member  
Since 2022

**Actor/Assistant Stage Manager/Production & Administrative Associate**

**This Season:** Assistant Stage Manager (*Ugly Lies the Bone*), A.C. Petersen (*The Outsider*), Co-Scenic Designer (*Doubt*), Arthur de Bourgh (*Miss Bennet: Christmas at Pemberley*)

**Commonweal Highlights:** Arpad Laszlo (*She Loves Me*), Michal (*The Pillowman*), Deputy/Nick Cricker II (*The Mystery of Edwin Drood*)

**Education:** BS in Theatre Arts, Minnesota State University, Mankato

"Thank you to the people who hear, and further thanks for the people who listen."



# THE COMPANY

## LAURIE ROBERTS (she/her)



Company Member  
Since 2022

### **Actor/Choreographer/Development Associate**

**This Season:** Jess (*Ugly Lies the Bone*), Chris (*Rumors*), Elizabeth (*Miss Bennet: Christmas at Pemberley*), Intimacy Coordinator (*The Outsider*)

**Commonweal Highlights:** Eight Shoppers (*She Loves Me*), Myra (*Deathtrap*), Assistant Director (*Bernhardt/Hamlet*), The Dutchess (*Alice in Winter Wonderland*), and Choreographer (*The Mystery of Edwin Drood*) **Other Credits:** Chicago credits from A Red Orchid Theatre, Facility Theatre, Hell in a Handbag, and Theatre Y. Cincinnati credits include Cincinnati Playhouse in the Park, Know Theatre, and Cincinnati Fringe Festival (recipient of the 2015 Producer's Pick.) Laurie has also worked as an acting teacher, movement director, and choreographer.

**Education:** MFA, University of South Carolina; BA, University of Washington  
"Love to my husband, Cody, & the floof-babies: Duke Orsino & Meriadoc Brandybuck."

## JODI RUSHING (they/she)



Company Member  
Since 2019

### **Stage Manager/Front of House Supervisor**

**This Season:** Assistant to Costume Designer (*Ugly Lies The Bone, Rumors*), Performance Stage Manager (*The Outsider*)

**Commonweal Highlights:** Performance Stage Manager (*Dr. Jekyll & Mr. Hyde*), Performance Stage Manager (*Good People*), Costume Design (*The Complete Work of William Shakespeare...*), Costume Designer (*I Love to Eat*), Assistant Stage Manager (*On the Verge*) **Other Credits:** Stage Manager (Doniphan Dance Project), Conference Manager (American College Dance Association - South); Makeup Artist (*The Wonder of the World...* currently in post production)

**Education:** BA in Theatre & Film, University of Mississippi

## TIM SAILER (he/him)



Company Member  
Since 2021  
(plus 2009-2011)

### **Actor/Assistant Director of Marketing**

**This Season:** Kelvin (*Ugly Lies the Bone*), Ken (*Rumors*)

**Commonweal Highlights:** *Dr. Jekyll & Mr. Hyde, She Loves Me, Leading Ladies, The Mystery of Edwin Drood, An Enemy of the People, The Rainmaker* **Other Credits:** More than 50 roles across 35 plays at the American Shakespeare Center in Staunton, VA; Utah, Houston, and Texas Shakespeare Festivals; Park Square Theatre; Theater L'Homme Dieu; audiobook narrator

**Education:** MFA in Acting, University of Houston

"We must risk delight." – poet Jack Gilbert

## ALEX SCHLESINGER (they/them)



Company Member  
Since 2021

### **Actor/Designer/Light & Sound Technician/Marketing Associate**

**This Season:** Projection Design & Performance Stage Manager (*Ugly Lies the Bone*), Lighting Design (*The Outsider*), Glenn (*Rumors*), Charles Bingley (*Miss Bennet: Christmas at Pemberley*)

**Commonweal Highlights:** Waiter (*She Loves Me*), Clifford (*Deathtrap*), Stevie (*Good People*), Nick Cricker/Durdles (*The Mystery of Edwin Drood*) **Other Credits:** Riff Raff (*The Rocky Horror Show*) at New Minowa Players in Decorah; Amos Hart (*Chicago*) at Luther College

**Education:** BA in Theatre, Luther College

"Thanks to my mentor, professor, and good friend Jeff Dintaman for his years of support and sharing of knowledge that got me to where I am today."

# THE COMPANY

## ADRIENNE SWEENEY (she/her)



Company Member  
Since 2001

**Actor/Associate Artistic Director/Director of External Communications**

**This Season:** Louise (*The Outsider*), Cookie (*Rumors*), Props Design (*Christmas at Pemberley*)

**Commonweal Highlights:** Sarah Bernhardt (*Bernhardt/Hamlet*), *Women in Jeopardy!*, (*Berthe*) *Boeing Boeing*, *Sylvia*

**Education:** MFA in Acting, University of Arizona

"Thank you for choosing to be here."

## JEREMY van METER (he/him)



Company Member  
Since 2012

**Actor/Director of Development**

**This Season:** Ned (*The Outsider*), Father Flynn (*Doubt*)

**Commonweal Highlights:** *I Ought to Be in Pictures*, *Come Back*, *Dracula: Prince of Blood*, *Outside Mullingar*, *Brand*, *The Philadelphia Story* **Other Credits:** Barter Theatre Actor in Residence; Riverside Shakespeare Festival; Illinois Shakespeare Festival; Great River Shakespeare Festival; Caffeine Theatre (Chicago) Artistic Associate

**Education:** MFA in Acting from the University of Iowa

"Wear gratitude like a cloak, and it will feed every corner of your life." Rumi; "A million thanks to you for supporting professional live theatre. And GO Hawkeyes!"

*Oakenwald Terrace*  
SOUTHERN MINNESOTA'S  
PREMIER BED &  
BREAKFAST  
218 Winona St.  
Chatfield, MN  
(507) 867-3806  
[www.OakenwaldTerrace.com](http://www.OakenwaldTerrace.com)

Bluff View Guest House • Whalan, MN • 507-459-3314  
Whole House Rental  
[bluffview@acegroup.cc](mailto:bluffview@acegroup.cc)

## LOCAL FOOD • DOWNTOWN LANESBORO

pedal  
pushers  
cafe

LOVE YOUR FOOD!

[www.pedalpusherscafe.com](http://www.pedalpusherscafe.com) | 507-467-1050



# AMISH EXPERIENCE



Gift Shop featuring locally handcrafted Amish Quilts,  
Baskets & Furniture; Collectibles; Home Decor;  
Garden Accents; & Specialty Foods

visit our Online Store  
[www.village-depot.com](http://www.village-depot.com)

105 Parkway Ave. N • Lanesboro, MN 55949 • 507-467-2992



# GRANNY'S



# LIQUOR

Oakley & Lori

COME IN AND LET *Oakley*  
HELP YOU SELECT A TASTY CHOICE!

Open 7 Days a Week!

(507) 467-2700 • 113 Parkway Ave, Lanesboro

[www.grannysliquor.com](http://www.grannysliquor.com)



117 Parkway Ave. N.  
Lanesboro, MN 55949  
(507) 467-2994

[e2boutiquemn@gmail.com](mailto:e2boutiquemn@gmail.com)

## Health Through Chiropractic

OFFICE  
HOURS

M, T, W, F:  
9AM - 6PM

Thursday:  
Closed



River Hills  
Chiropractic

102 W. Sheridan St.  
Lanesboro, MN 55949  
507-467-2629 (24-hr. call 507-450-2466)

## O'Leary's Bed & Breakfast

Charmingly restored  
1910 Victorian

Private baths | AC | Breakfast  
707 Parkway Ave S  
Lanesboro

[www.olearysbandb.com](http://www.olearysbandb.com)  
(507) 467-3737



# No Radio? No Problem!

Get the WPR app for your phone or tablet



WISCONSIN  
PUBLIC RADIO



# Scandinavian Inn



A Bed & Breakfast in Lanesboro

Like theater? You'll love our  
Mystery Nights! • 507-467-4500

[www.scandinavianinn.com](http://www.scandinavianinn.com)

# 507-467-8663 STONE MILL HOTEL & SUITES

Historic Lanesboro, Minnesota



[WWW.STONEMILLSUITES.COM](http://WWW.STONEMILLSUITES.COM)

1/2 block from the theatre.

## PIZZA SANDWICHES

## PANINIS ICE CREAM

Located in the  
beautiful downtown  
of Lanesboro, MN.  
Just a block from  
the theatre!



Order Online  
[www.claraseatery.com](http://www.claraseatery.com)

111 Parkway Ave N  
Lanesboro, MN

507.467.2200

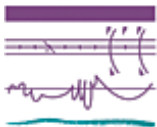

MINNESOTA  
STATE ARTS BOARD



CLEAN  
WATER  
LAND &  
LEGACY  
AMENDMENT

THIS ACTIVITY IS MADE POSSIBLE BY THE  
VOTERS OF MINNESOTA THROUGH A MIN-  
NESOTA STATE ARTS BOARD OPERATING  
SUPPORT GRANT, THANKS TO A LEGIS-  
LATIVE APPROPRIATION FROM THE ARTS  
AND CULTURAL HERITAGE FUND.



ELEVATED/FAST CASUAL CUISINE

EXECUTIVE CHEF - TYLER SHIPTON

SEASONAL HOURS  
APRIL - DECEMBER

100 PARKWAY AVE S. LANESBORO MN 55949  
RESERVATIONS RECOMMENDED  
[JUNIPERSRESTAURANTMN.COM](http://JUNIPERSRESTAURANTMN.COM)  
(927) 467-8040

## MEET THE 2024–2025 APPRENTICE CLASS

The Commonwealth Theatre Company offers exciting 10-month apprenticeships intended to help young theatre artists transition into the professional world. Apprentices serve on either a performance or technical track. Additionally, they work alongside company members on the Marketing, Development, and Production teams. Because of this rare organizational model, Commonwealth apprentices experience the full scope of running a nonprofit theatre company. It culminates in a final capstone production which is chosen, designed, and performed by the apprentice company.



**BRI ANGLE** (she/her, acting apprentice) is thrilled to be joining the Commonwealth for her first season. Her favorite credits include Nan Carter in *Exit, Pursued by a Bear*; Peter Quince in *A Midsummer Night's Dream*; #2 in *The Wolves*; and Agnes in *She Kills Monsters*. Bri is also a former member and co-director of the improv troupe Oddly Appropriate, and has enjoyed bringing fun and fake crime to events throughout Colorado with Murder Mystery USA and Odd Prop Productions. Bri is a graduate of Colorado Mesa University, where she earned her BFA in Acting/Directing.



**DYLAN DELAGARDELLE** (he/him, technical apprentice) is so excited to be part of the Commonwealth Apprentice program! Dylan is from West Des Moines, Iowa. He has served as stage manager many times for DMACC Ankeny Theater with shows such as *No Exit*, *25th Annual Putnam County Spelling Bee*, and most recently *Head Over Heels*. Dylan is very excited to continue down his path of technical theater and learn the most he can during his time at the Commonwealth.



**ANYA GOLOVKO** (she/her, acting apprentice) is thrilled to join the Commonwealth Theatre for her first professional contract! Anya is an actor, choreographer, and technician from Houston, Texas. She has recently graduated from Waldorf University with a BA—double majoring in Musical Theatre and Theatre Performance. Some of her favorite roles include: *Bright Star* (Margo), *Addams Family* (Alice), *The Fantasticks* (Hucklebee), and *Checkout Girls* (Marge). Anya is a firm believer that every performer has to be well rounded in every capacity of theatre, and is thankful for the opportunity to share her work and love for theatre.

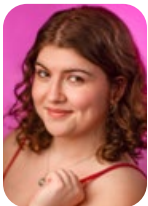

**MAYA SOL MACKEY** (she/her, acting apprentice) is exuberant to be making her professional acting debut! She is a recent graduate of the University of Montevallo 2024 BFA Acting Class and is delighted to be joining the Commonwealth 2024 apprentice class! Her favorite roles include Dorine in *Tartuffe*, Loud Stone in *Eurydice*, and Mr. Zyclo in *Anon(ymous)*, all performed at the University of Montevallo. Maya hopes to bring truth, compassion, and joy to all her roles. Although a native of Alabama, she couldn't be more excited to experience a season in Minnesota with Commonwealth!



**Learn all about the timeless Amish culture while traveling through Historic Bluff Country. You'll visit Amish farms, explore their craft shops and meet today's generation of the Old Order Amish.**

**Bluffscape Amish Tours depart from Lanesboro. More information and booking. 507-467-3070 - [www.bluffscape.com](http://www.bluffscape.com)**

**BLUFFSCAPE TOURS**

A lovely drive just minutes from Lanesboro on the National Scenic Byway Route 16 & located beside the

Root River   
State Bike Trail

# LOKEN'S RUSHFORD INN

rushfordinn.com 507-864-2222



We proudly support  
Commonweal Theatre!

Whatever your print needs, we have you covered. Catalogs, booklets, brochures, flyers, business cards, signs, banners, wall & floor graphics, POP displays, trade show materials and much more. We offer layout, design, digital printing, variable data, offset printing with inline coating, UV coating, full service bindery and delivery. In addition to printing, we offer complete mailing services and fulfillment.

**We are your full service printer!**

1416 Valleyhigh Drive NW Rochester, MN 55901 • 507-288-7788 or 800-298-7780 • [www.johnson-printing.com](http://www.johnson-printing.com)

**Find yourself  
at the Symphony.**

*La Crosse Symphony Orchestra*

(608) 783-2121

[LaCrosseSymphony.org](http://LaCrosseSymphony.org)





# ROCHESTER SYMPHONY

CHIA-HSUAN LIN, Music Director



New conductor.  
New season.  
New symphony.  
Tickets on sale summer 2024.  
[www.rochestersymphony.org](http://www.rochestersymphony.org)



On Air,  
*or from anywhere*  
with the Winona Radio app



*Come enrich your world with song*

*Our next season, with a new artistic director,  
begins in October 2024!*

choralartsensemble.org



Check Out Our  
Summer Shows!



[www.lacrossetheatre.org](http://www.lacrossetheatre.org) | (608) 784-9292

## THIS PRODUCTION ALSO FEATURES...



**LYNDA J. DAHL** (Claire Ganz, she/her) is delighted to return to the Commonweal stage. You may have seen her performing as the Liz understudy in *Women in Jeopardy!* As a Twin Cities theatre actress, she's enjoyed roles in Theatre Pro Rata's *Convent of Pleasure*; *The Wanderers* and *Groupthink* with Six Points; *True West* and *Death of a Salesman* with St. Croix Festival; and *Trust* at The Lab Theater. Film credits include features *Faerie* and *Twin Cities*. Lynda would like to thank Scott, the love of her life for his constant love and support.



**TIANNA DEGARMO** (scenic carpenter, she/her) is a lifelong tradeswoman and artist. She owns and operates DeGarmo Designs LLC based out of Lanesboro, MN. DeGarmo Designs is home to her love of woodworking, interior design, and carpentry. She operates a custom shop and provides on-site carpentry services to help you reimagine your home or business.



**PAUL EPTON** (lighting design, he/him) is back at the Commonweal for two productions this season: *Rumors* and *Doubt*. Commonweal favorite designs include *Come Back*, *Sanders Family Christmas*, and *Silent Sky*. He started designing lights as an undergraduate at Carleton College, spent 4 years in grad school (not in theatre) at Rice University, then returned north to Detroit. He moved to Minnesota in 1992 and continues to design and do tech work for numerous companies. A year-round bicyclist, one of his early designs was for *Spokesong*.



**ADAM LENEHAN** (Lenny Ganz, he/him) is grateful to be back at the Commonweal for another season. You may remember him as Jackson and Kirk in last year's *Women in Jeopardy!* and previously as Bazzard in *The Mystery of Edwin Drood*. Other favorite credits elsewhere include *Afterlife: A Ghost Story*, *The Rocky Horror Show*, *The Crucible*, and *Angels in America*. Adam has a B.A. in Theatre from Barat College and a MSHE and presently works at Luther College. Residing in Spillville, he would like to thank the people (and fur family) in his life for lifting him up, encouraging him to be his authentic self, and pursuing what nourishes his spirit.

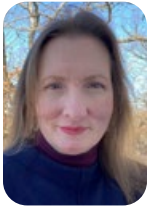

**KIM MURPHY** (costume design, she/they) is excited to be joining Commonweal for her third season for *Ugly Lies the Bone* and *Rumors*. Since 2000, Kim has been a costume designer at St. Croix Festival Theatre in St. Croix Falls, WI. Kim and her husband, James Shoop live an artistic life in St. Croix Falls and raised two beautiful souls Gabriel and Sienna. Kim and James can often be found at their Gallery at The Northrup King Building in N. Minneapolis. Kim received a B.S. in Apparel Design from the University of Wisconsin-Madison and AAS in Fashion Design From the Fashion Institute of Technology-NYC. With G & S in college, opportunities are ahead and sends love to all who have supported her.

Connect with the Commonweal



**Selling Fat Cattle**

**Market Cows & Bulls**

Wednesday Auctions at 8:30 AM

Selling all classes Livestock

Friday Auctions at 9:00AM

Special Feeder Cattle & Bred Cow Auctions

Scheduled thru the Fall & Winter

Joe Nelson, Owner cell: 507-450-6763 Barn: 507-467-2192

402 Coffee St E, Lanesboro, MN 55949 • LanesboroSalesCommission.com



Stop in for breakfast or lunch at the Stockyard Cafe! Open on sale days.

# RUMORS

by Neil Simon

## DESIGNERS & SPECIALISTS

Director	Jaclyn June Johnson
Scenic Design	Cody Beyer
Scenic Design/Intimacy Coordinator	Synth Manuel
Scenic Construction	TiAnna DeGarmo
Costume Design	Kim Murphy
Costume Assistant	Jodi Rushing
Lighting Design	Paul Epton
Props Design	Sara Hueser
Sound Design	Stela Burdt
Production Stage Manager	Isabella Anastasia Leigh
Assistant Stage Manager	Dylan Delagardelle
Assistant Stage Manager	Bri Angle

## CAST

Chris Gorman	Laurie Roberts
Ken Gorman	Tim Sailer
Claire Ganz	Lynda J. Dahl
Lenny Ganz	Adam Lenehan
Ernie Cusack	Hal Cropp
Cookie Cusack	Adrienne Sweeney
Glenn Cooper	Alex Schlesinger
Cassie Cooper	Lizzy Andretta
Officer Welch	Anya Golovko
Officer Pudney	Maya Sol Mackey

## SETTING

The home of Charley & Myra Brock—Snedon's Landing, New York, 1988.

There will be one 15-minute intermission. Please see the front of house staff for the precise run time of each act.

"Rumors" is presented by arrangement with Concord Theatricals on behalf of Samuel French, Inc. [www.concordtheatricals.com](http://www.concordtheatricals.com)

## PRODUCTION SPONSOR



A.R.T.  
(Audacious Raw Theater)

## MEDIA PARTNER

women  
rochester



## PLAYWRIGHT BIO



**MARVIN NEIL SIMON** (1927–2018) is widely regarded as one of the most successful, prolific and performed playwrights in theatre history. He wrote more than 30 plays and nearly the same number of screenplays (mostly film adaptations of his plays). Some of his works include: *Barefoot in the Park*, *The Odd Couple*, *Sweet Charity*, *Plaza Suite*, *Last of the Red Hot Lovers*, *I Ought to be in Pictures*, *Lost in Yonkers*, *Fools*, *Brighton Beach Memoirs*, *Biloxi Blues*, and *Laughter on the 23rd Floor*. His style ranged from farce to romantic comedy to more serious dramatic comedy. Overall, he received 17 Tony nominations and won three awards. In 1966, he had four successful productions running on Broadway at the same time, and in 1983 he became the only living playwright to have a New York theatre, the Neil Simon Theatre, named

in his honor. In 1988, *Rumors* opened on Broadway and ran for 535 performances.

## NOTES FROM THE DIRECTOR

It's no rumor; *Rumors* is a rollicking romp! Before you embark on this boisterous journey, let's celebrate why it's so hilarious. The enduring comedy, the strained yet affectionate relationships, and outrageous circumstances combine in a cocktail of chaotic delight!

Neil Simon's wit and comic timing are at the forefront. The rapid-fire dialogue and absurd situations create a whirlwind of enigmatic energy. As characters navigate the chaos of snowballing gossip, absurd speculation, and conspiratorial cover-ups, Simon makes it easy to embrace the spectacular folly that unfolds.

Then there are the vivid characters. Despite outward appearances of success and sophistication, each grapples with insecurity and vulnerability. From bumbling politicians to sardonic lawyers, we see a rich tapestry of flawed, yet endearing, folks trying to keep up appearances while everything spirals out of control. Furthermore, we see the complexities of marriage through a series of struggling yet loving relationships. For example, there's the career-focused partnership of Ken and Chris, or the fiery chemistry between Lenny and Claire, in which we witness the entanglements of love and marriage in all its messy glory.

I'm delighted to have worked with this talented group of artists in bringing *Rumors* to our stage. With it, we celebrate the absurdity of life, the strength of love, and the power of laughter—all resonating now as much as it did when it premiered in 1988. So sit back, embrace the comedy, cherish the relationships, and revel in the charm of Neil Simon's beloved romp!



## SPECIAL THANKS

The Commonwealth is grateful for a generous anonymous donation in sponsorship of the entire 2024 season. Special thanks also to Lifetime Eye Care of Preston, St. Croix Festival Theatre, Theatre in the Round Players, Inc., and University of Wisconsin-River Falls Theater Department.

## COMMONWEAL BOARD OF DIRECTORS

Chuck Aug, David Boen, Laura Gentry, Chris Hanson, Julie Kiehne, Sara Kling-Punt, Wendy Mattison, Ken Mogren, André Novack, Megan Pence, Sarah Peterson, Jose Rivas.



# Building strong communities with you.

At Merchants Bank, we're committed to creating thriving communities and helping our customers succeed. We'll be with you every step of the way as we work toward your financial goals together, whether that's growing a business, buying a home or planning for retirement.

We wish the Commonwealth Theatre a great season and hope to see you there!



Let's dream together.

Business | Mortgage | Personal | Wealth Management

(507) 467-2145 | 118 Parkway Avenue N, Lanesboro | [merchantsbank.com](http://merchantsbank.com)



PROUDLY  
INSURING

LIFE & HEALTH  
HOME  
AUTO  
BUSINESS  
FARM

SINCE 1911



**F&M** INSURANCE  
SERVICES

Service *You* Can Count On

100 Saint Anthony St. N. • 507.765.3387  
RRIns@FMcommunity.com

***Auto-Owners***  
INSURANCE

LIFE • HOME • CAR • BUSINESS

Celebrating 100 Years of Discovery at

# Niagara Cave

Harmony, MN



**2024 Season**  
Weekends in April  
&  
7 days a week from  
May 1 - Oct. 27

Nationally recognized  
as one of the  
**10 BEST CAVES**  
in the United States!

YOUR UNDERGROUND ADVENTURE AWAITS  
Book online at [niagaracave.com](http://niagaracave.com)



*Comfy, Crafty,  
& a little bit  
Crazy...*

**We've got beer  
for all tastes!**

**Open Year-Round**

100 Beacon St W  
Lanesboro  
507-467-HOPS (4677)

[www.sylvanbeer.com](http://www.sylvanbeer.com)



## Amish Tours of Harmony

In the Sugar Plum House on the Village Green & 45 Main Ave. N., Harmony, MN

### Experience a Lifestyle...

- where horse & buggy still provide the transportation
- the home is lighted by kerosene lamps
- water is heated on a woodburning stove

Enjoy an exciting tour with one of our knowledgeable guides

- Mini Bus Tours
- Car Tours
- Group Bus Tours
- Spring through Fall
- No Sunday Tours

For Advance Tickets & Information  
**(507) 696-1354**  
[www.amish-tours.com](http://www.amish-tours.com)



## James A. Thompson House

*Bed & Breakfast Inn*



*Find the dam and you've found us!*

Call (507) 467-2253

[www.jamesathompsonhouse.com](http://www.jamesathompsonhouse.com)

**Paddle On**  
**COFFEE**  
& MAKER EMPORIUM  
Lanesboro, MN



*It's gonna be a Good Day!*

Drinks • Breakfast • Lunch  
Private Room Rental Available

Winona Rotary

## Ride The Ridges

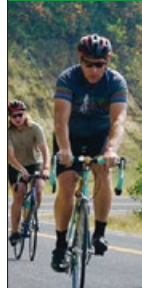

**September 21**  
**2024**  
**Winona, MN**

**Tour the**  
**Blufflands of**  
**Southeastern**  
**Minnesota**

**RideTheRidges.bike**

# WE CAN'T DO THIS WITHOUT YOU!

**F**or 35 seasons the Commonwealth has been inspiring hearts, minds, and souls. It would be easy to believe that these marvelous stories have come about because of the hundreds of talented artists who have called the Commonwealth home.

Easy, but far from the truth. The real heroes who make up this company are you, our audience and loyal supporters.

But your tickets only cover half of what it costs to create live, professional theater. For us to continue bringing theater magic to you and future generations, please consider a gift in support of our mission "to enrich the common good."



## HERE'S HOW YOU CAN HELP

### Join the MDC

The lifeblood of the Commonwealth is the MDC, which consists of individuals and households who make a non-binding, 10-year commitment of support. For membership details, please visit the Support page at [CommonwealthTheatre.org](http://CommonwealthTheatre.org).

"When the MDC was initiated, we immediately joined. This level of giving helps ensure a solid financial base for the organization to meet their annual expenses while planning for the future. We encourage you to join us in supporting the Commonwealth, so we all can continue to enjoy the wonderful productions we have come to treasure."

—Jon & Mary Hart



**Any** contribution you make to our lobby donation jar is deeply appreciated!

### Planned Giving



"By including Commonwealth in our estate plan, we feel good knowing that we'll be helping to ensure that this gem will be here for future generations."

—Ken & Sally Mogren,  
Winona, MN

Leave a legacy by adding us to your estate planning. More information can be found on the Support page of our website or by calling 507-467-2905 ext. 211.

### Sponsorships & Underwriting

You can play a starring role without ever stepping on the stage by financially supporting a single production or an entire season. Contact Jeremy van Meter at 507-467-2905 ext. 211 to learn more about these opportunities.

# CURRENT MDC DONORS

PEOPLE WHO MAKE THE COMMONWEAL DREAM A REALITY

The following households have made an annual pledge at the specified level for a period of ten years.

+Donors marked with a plus sign are members of the Commonwealth Theatre Legacy Society.

Have you considered remembering the Commonwealth in your will or estate? Contact Jeremy van Meter about our Legacy Society or about any of our donor programs, [jeremymv@commonwealththeatre.org](mailto:jeremymv@commonwealththeatre.org), 507-467-2905 ex 211.

## \$2,000+ per year

F&M Community Bank  
Candace & David Arp  
Phil & Heidi Dybing+  
Carol Heyl  
Bob Kierlin & Mary Burrichter  
Scott Koon & Merrie Bremer

## \$1,000-\$1999 per year

Blake & Beth Abdella  
Bruce Bailey  
David Bange  
Stephen & Martha  
Bartenhagen  
Kenneth Baughman  
& Leandra Sunseri  
Barb & Larry Berge  
Donna Bond  
Sheri Borcharding  
in memory of Jack  
Michael Bostwick  
& Connie Williams  
Char & Michael Brown  
Stephen Carmichael  
& Susan Stoddard  
Dan Christianson  
Hal Cropp  
& Adrienne Sweeney  
David & Karen Danielson  
Jon & Chris DeVries  
Ron & Rae Evenson  
Laura & George Fix  
John Gaddo & Nancy North  
Maureen & Lou Guillou  
Janet & Dennis Haller  
Jon & Mary Hart  
Beth Hennessy & Tom Barnes  
Dennis Heussner  
Willa & Dave Holger  
Janine Holter  
Robert & Renee Jacobson  
Mark & Kris Litzow  
Lee & Ione Loerch  
Chris Miller & Hank Taxic  
Gail & Phillip Minerich  
Ken and Sally Mogren+  
Kurt Neuenfeld  
& David Watson  
Linnea & Tom Nicol  
LeAnn & Gary Olson  
Ted Olson  
Richard & Peggy Perry  
Deborah & Ken Pitzzen  
Chuck & Helene Rehm  
Charles Ruen  
David & Joan Ruen  
Dale & Sue Scobie  
Mark & Dee Seaquist  
Jim Sheeley  
Kyle & Julie Stierwalt  
Scott & Angie Taylor  
Stephen & Julie Troutman  
Julie & David Warner  
Nina & Christopher Wendt  
Tom Woxland & Carol Birkland

## \$501-\$599 per year

Barb Soma  
% Amish Experience  
Barb Soma  
% E2 Boutique  
Duane & Angel Bakke  
David Boen  
Joseph & Sara Chase  
Gerald Clymer & Ardy Olds  
Paul & Jessica Hemenway  
Linda & David Hennessey  
Craig & Tracy Hurley  
Minette & Paul Johnson  
David & Gail Judisch  
Susan & Lyle Klug  
Dick & Mary Ellen Landwehr  
Rayson Lorrey & Wei-Lin Jung  
Dr. Thomas  
& Leone Mauszycki  
Richard Rundle  
Jessica Schwier  
Marilyn Silver in memory  
of Howard Silver  
Burton & Nancy Svendsen  
Peter & Vicki Torkelson  
% Scandinavian Inn  
Joel, Julie & Andrew Young

## \$251-\$500 per year

Mimi Abell  
Zoe Abrahamson  
American Legion  
Post #40 Lanesboro  
Janey Afseth  
& Dwight Scrobeck  
Shirley & Mark Ahlquist  
Bari & Peter Amadio  
Drs. John Boeker  
& Dory Gardner  
% Amethyst Dental Care  
Angie Amsbaugh  
Rose Marie  
& Horace J. Andersen  
Charles & Vonnie Aug  
Alan Bailey  
David & Lori Bakke  
% Granny's Liquors  
Russell & Cathryn Baldner  
Diane & David Banner  
Carolyn & Roger Barsness  
Dave Beal & Carol Berteotti  
Kathryn & Brad Benke  
Harvey Benson  
& Bonita Underbakke  
Gene & Renee Bergstrom  
JoEllen & Dean Blegen  
Micheleen Bonner  
& Scott Gottfried  
Donald & Pat Borcharding  
Terry & Renae Boydston  
Heide Buettner  
Kathryn Burch  
Michael Bigelow Dixon  
Stella Burdt & Kieran Dixon  
Bill & Diane Burdt  
Charlotte & James Carey

David & Brenda Carlson  
Paul and Bridget Carns  
Elaine Case & Bill Wiktor  
John & Sandra Castek  
Ron & Nancy Christensen  
Tami Christianson  
John & Jane Ciecko  
George Cipov  
Glee & Gordon Claussen  
Carol & Sheldon Clay  
Debra Collum  
Sonja Cook  
Paul Cooper  
Jeanne Cornish  
Jeff & Lavon Court  
Dr. Michael Cropp  
Carlo Cuesta & Dana Gillespie  
Jean Daywitt & Greg Murphy  
Norman & Janette Decker  
Carol & John Engel  
Christopher & Elizabeth Engel  
Hisako Y. & Dale Eppen  
Herb Erickson & Helen Kolb  
Carmen Fingerson  
Anne Flynn & Jon Buggs  
Dean & Marie French  
Jill Frieders  
Elizabeth & James Fritz  
Dick & Marge Fuller  
Robert Gaines  
Lee & Suzan Gass  
Gary & Elaine Gassett  
William & Laura Gentry  
Sarah & Bill Goff  
Alan Goldberg & Kay Udey  
Martha & Jim Griesheimer  
Richard & Diane Haight  
Paul & Louanne Hamann  
Robyn Hansen  
Chris & Jessica Hanson  
Bill & Eileen Harguth  
Leroy & Kathie Haynes  
Janice Heikes & Lee Zook  
Marian Maciej-Hiner  
Betsy Holbrook  
& Dona Conway  
Bette & Dick Houkoooper  
Linda Hyde  
Troy & Jenna Iverson  
Barbara Jackman  
Jane Jamison  
Michele & Robert Jersak  
Buster & Annette Johnson  
Jennifer Johnson  
& Tom Fitzpatrick  
Mary & Ron Kaser  
Norb & Nancy Kelly  
Annette & Richard Kiehne  
Julie & Tim Kiehne  
Ross Kiehne  
Jay Kim  
Ryan & Sara Kling-Punt  
Karl & Patricia Knutson  
Robert & Sharon Knutson  
Marlene & Robert Kohner  
Gordy & Marsha Kuehne  
Rachel Kuhnle  
& Josiah Laubenstein  
Susan & Ron Kurth  
Martha & John Langowski  
Reginald & Jerilyn Laursen  
Richard & Penny Leake  
Connie & Glenn Leckband  
Karen A. Lischer  
Jody & Dale Loeffler  
John & Sandra MacLaughlin  
Nancy Martinson  
& Jeff Kamm  
Frank Mcanulty  
& Hertha Lange  
Jay & Cynthia McLaren  
Roger & Lynn Meyer  
Andrea & Eric Miehlich  
Robert Milligan  
& Sharon Danes  
Wanda & Craig Mitchell  
Jerald Molnar  
& Terry Lichte-Molnar  
Richard & Karen Nance  
Linda Nelson & Mike Larsen  
Dick & Joan Niemiec  
Terry & Karen Neneman  
Andre & Madeline Novack  
Kenneth & Sharon Olson  
Joni & James Osmundson  
Jim Parker & Kay Nelson  
Joan & Dennis Paulson  
David & Becky Pederson  
Drew & Cheryl Pellett  
Robert & Phyllis Penheiter  
Ann & Noel Peterson  
Sarah Peterson  
% Peterson Creative  
Photography & Design  
Pat Reymann  
Glenice Rhodas  
Stephen & Marilyn Riederer  
Steven & Pam Ristau  
Melanie & Dan Ritter  
Jose Rivas & Beth Smith  
Janis Rockabrand & Jim Wolfe  
Daniel & Brenda Rooney  
Kent & Juanita Ruby  
Dave & Nancy Runnigen  
Jane Ryan  
Carl Sandquist  
Fred & Dianne Schjolberg  
Bruce & Kathy Schott  
Mark & Mari Schreiter  
Matt & Stacey Schultz  
Jimmy Schwichtenberg  
Linda Sifford & Tom Sautter  
Brian & Betty Singer-Towns  
Kathleen & Delbert Smith  
Jeanette Sobania  
& Pam Nelms  
Lynne Sootheran  
& Kent Simmonds  
Jim Spencer  
& Michele Valletta  
Charlie & Ann Sparks  
Kim & Caren Stelson

## DONORS - THE PEOPLE WHO MAKE THE COMMONWEAL DREAM A REALITY

Rick & Cheryl Lamon  
% Stone Mill Hotel and  
Suites  
Linda Tacke  
Edward Taylor  
Dave & Marti Gray  
% James A. Thompson  
House  
Daryl & Michele Thompson  
Karl & Nicole Unnasch  
Margaret & Bob Vagts  
Violet Walk  
Joyce Walker  
Chris Walters-Smith  
& Heather Quisenberry  
Sandy & David Webb  
Bette & David Weinmann

Janelle Kelleher  
Laurice Kneeskern  
James Kunz  
Timothy Mackey  
Wendy Mattison  
Brian McConnell  
Philip Muehe  
Gary Olson  
Gretchen Schade  
Michael Speck  
Stephen Strickler  
Jeremy van Meter  
& Catie Glynn  
Kay Wold

### SCOTT DIXON MEMORIAL FUND

\*In 2018, we created The **Scott Dixon Memorial Fund** to honor our dear friend and colleague who moved to a place where cancer could no longer hurt him. Year-to-date donations to the fund stand at \$42,100+ from more than 500 individual donors. To learn more and to make a contribution, please visit the [Support page](#) of our website.

### LEGACY GIVING

We could not do what we do without the generosity of annual gifts. But what if we had a fund that would allow us to do even more extraordinary things? We do have that fund. It's The Commonweal Theatre Company Endowment Fund held at Thrivent Charitable. One of the best ways to support the endowment is to make a planned gift. A planned gift is one that sits in a different box from the charitable giving we do through the year. People put planned gifts in wills or estate plans as a way to ensure they can support the life of the organization they love with gifts that continue to grow long after they're gone.

**Learn about the many ways to make a planned gift today.** You may email Jeremy van Meter at [jeremyvm@commonwealththeatre.org](mailto:jeremyvm@commonwealththeatre.org). You can also contact Thrivent Charitable directly at [thriventcharitable@thrivent.com](mailto:thriventcharitable@thrivent.com) or by calling 800-365-4172.

## CURRENT INDIVIDUAL DONORS (Jan—Dec 2023)

MORE PEOPLE WHO MAKE THE COMMONWEAL DREAM A REALITY

*Listed below are all the donors who are not MDC members who generously contributed to the Commonweal in 2023. For a list of MDC donors, see our online program.*

*To make a donation please use the "Get Involved" page on this website, or send your check to Commonweal Theatre, PO Box 15, Lanesboro, MN 55949. Be sure to write "donation" on the memo line.*

### INSTITUTIONAL DONORS, UNDERWRITERS & SHOW SPONSORS

Minnesota State Arts Board  
The McKnight Foundation  
The Shubert Foundation  
Fastenal Company  
F&M Community Bank  
Sylvan Brewing  
Gundersen Lutheran  
The Mayo Foundation  
Merchants Bank  
The Southern Minnesota  
Initiative Foundation

### INDIVIDUAL DONORS

Alan & Jolene Hansen  
Alex Schlesinger  
Amanda Moeller  
Amanda Rafuse  
Amy & Val Cordry

Amy Kotsenas  
Amy Swedberg Hagen  
Andrea & Richard Frick  
Andrew & JoAnna Pruett  
Ann & Mark Thompson  
Anna & Tom Kieselbach  
Anne & Greg Yakle  
Anne & Sean Byrd  
Anne Marie & David Farning  
Anthony Fenner  
April Cheeseman  
Arllys & Lorado Adelmant  
Art & Mary Ann Ekern  
Barbara & Joel Mielke  
Barbara & Paul Klaas  
Barbara Beeman  
Barbara Rueb  
Barb Burchill  
Barb Teska  
Ben Gorman  
Bernadette Reinhart  
Beth Pekar  
Betty & Gary Pedersen  
Betty & William Pich  
Betty Mattison  
Bill French

Bob & Pat Fiedler  
Boni Johnson & Hal Hiebert  
Bonnie & Joel Hulsing  
Bonnie Sonnek  
Bonnie Warrington  
Brandon Zembal  
& Tanea Mahanna  
Brian Aldrich  
Brian Jermeland  
Brigid & Steven Eickhoff  
Brooke Houghton  
Bruce & Jan Larson  
Bruce Nelson & Barb Watts  
Bryan & Kathy Kufus  
Bryan Roecker  
Caria Philgreen  
Carlene & Cameron Roberts  
Carly & Mike McNeilus  
Carol Ann Lindenfelser  
Carol Dixon  
Carolyn & Tom Smith  
Carolyn Anton  
Cathy Tieg  
Charles Woodward  
Cheryl & Bob Roediger  
Chris Dorff

Chris Mallery  
Christiana Lundholm  
Christine & Jon DeVries  
Christine Havlik  
Christine Mattison  
Christopher & Suzanne Colby  
Chris Yennie  
Cindy & Gage Andretta  
Colleen Crossley  
Colleen Stier  
Craig & Candice Dunn/Hart  
Cynthia Crawford  
Cynthia Huggenvik  
Dale Wulf  
Dan & Vicki Anderson  
Dana Puffer & Paula Zollman  
Danette Olsen McCarthy  
Daniel Schindhelm  
Daniel Stock & Megan Pence  
Darlene Schober  
Darrell Johnson  
Dave & Judy Young  
Dave & Sharon Burris-Brown  
David & Candy Gislason  
David & Gail Wood  
David & Karen Bakken



travel  
**IOWA.**

This ad paid for in part by the Iowa Tourism Office.

**WE'RE CELEBRATING  
50 YEARS!**

## *Blue Heron Knittery*

Purveyor of fine yarns, knitting & crocheting supplies, books & patterns



**CALL  
AHEAD**  
for  
Current  
Hours

[www.BlueHeronKnittery.com](http://www.BlueHeronKnittery.com)  
300 W. Water, Decorah, IA • (563) 517-1059

[www.dragonflybooks.com](http://www.dragonflybooks.com)

GET A BOOK BUZZ...



**DRAGONFLY  
BOOKS**

...and fly beyond your imagination  
at Dragonfly Books.

*Kate Rattenborg, Bookseller.*

563-382-4275 • 112 West Water Street  
Decorah • [info@dragonflybooks.com](mailto:info@dragonflybooks.com)

*Apollo*  
MUSIC FESTIVAL

**August 15-24, 2024**

Houston, MN  
Winona, Rochester, LaCrosse

[www.apollomusicfestival.com](http://www.apollomusicfestival.com)

**"Your Community Banks for Generations."**

Fountain, MN  
(507) 268-4321  
[www.fsbfontain.com](http://www.fsbfontain.com)

**FSB**  
Fountain



**Root River**  
—STATE BANK—  
CHATFIELD MN

Chatfield, MN  
(507) 867-4120  
[www.rsbchatfield.com](http://www.rsbchatfield.com)

## DONORS - THE PEOPLE WHO MAKE THE COMMONWEAL DREAM A REALITY

David Gasner  
 David Gehling D.C.  
 David Schmidt  
 Dawn Sahooani  
 Deb & Brian Benoy  
 Debbie Burgess  
 Debbie Thompson  
 Debra & David Taylor  
 Debra & Douglas Dewanz  
 Debra Abel  
 Debra Robison  
 Debra Swanson  
 Delia Bell  
 Denise Frey  
 Dennis Magnuson  
 Diane & Norbert Lovstuen  
 Dianne Sattinger  
 Dick & Betsy Tompkins  
 Dinah Zebot  
 Donald A. Nelson  
 Donna Riley  
 Doug & Diana Lawrence  
 Douglas Breiland  
 Doug Olson  
 Doug Wubben  
 Dr. Theresa Incagnoli  
 & Bill McNeely  
 Earl Hammell  
 & Kris Anderson  
 Edward & Karel Moersfelder  
 Edward Shafer  
 Efrat Livny  
 Elaine Dalager  
 Elizabeth Dunn  
 Elizabeth Engelman  
 Elizabeth Lopp  
 Elizabeth Stewart  
 & Paul Zellweger  
 Ellen Modersohn  
 Ellen Rasmussen  
 Eric & Lisa Farnberg  
 Ernest Hauser  
 Eva Barr  
 & Michael Todd Juzwiak  
 Evelyn Schlichting  
 Evie Doerr  
 Florinus Kooyman  
 Frank Zebot  
 Fred & Ruth Kurtz  
 Frederick Haas  
 Fred Ogimachi  
 Fred Smith & La Rae Roder  
 Gale Nelson  
 Gary & Susan Corbisier  
 Gary Delp  
 Gayle & Richard Garrity  
 Gerald & Bonnie Burns  
 Geri & Russ Farnsworth  
 Glenn Klapperich  
 Gordon Shomaker  
 Greg & Heather Lenz  
 Greg & Katie Berger  
 Greg Sauve  
 Greg Schieber  
 & Jenica Zimmerman  
 Harlan & Mary Bisbee  
 Harlan Hanson  
 Harold Taylor  
 Harriet Lawstwon  
 Heidi & Larry Chladek  
 Heidi Blackburn  
 Heidi Ricks  
 Houston Dental  
 Ingrid Iverson  
 Isabel Kramlinger  
 Jackie Wolter Luna  
 Jaclyn Johnson  
 & Jonathan Levine  
 James & Nancy Reynolds  
 James Eich  
 Jane & Dennis Timmerman  
 Jane Christiansen  
 Janet & Bob Calander  
 Janet & John Johnson  
 Janice Mahlike  
 Janine Luz  
 Jean & Don Hanson  
 Jeanne & David Cornish  
 Jeff & Ollie Lepper  
 Jeff Fant  
 Jeffrey Hatcher  
 Jeffrey Jacobs  
 Jennifer Bastian  
 Jennifer Hildebrandt  
 Jeri Sebo  
 Jerome Yorke &  
 Suzanne Rutishauser-Yorke  
 Jerry & Nancy Gartner  
 Jerry Gab  
 Jill Sicheneder  
 Jim & Gladdie Hebl  
 Jim & Martha Ludeking  
 Jim & Mary Ellen Nichols  
 Jim Briggs & Vicki Frederick  
 Joan & Wayne Finnegan  
 JoAnn & George Topness  
 JoAnn Frekot  
 Jodi Spoden  
 John Keyes  
 John Pavlik  
 John Selman  
 John Uldrich  
 Jolanta Durski  
 Jolene Hennessy  
 Jo Marie Thompson  
 & Robert Larson  
 Jon Schroeder  
 Joseph & Joan Francois  
 Joseph Arnold  
 Joseph Mansur  
 Jo Seton & Brad Wronski  
 Joyce & Drew Meyer  
 Judi & Richard Bergen  
 Judy & David Jacobson  
 Judy Myers  
 Judy Trousdell  
 Julee Caspers & Ben Agar  
 Julie & David Aanes  
 Julie Larson  
 Julie Wissink  
 Julie Shaw  
 Julius Drewelow  
 June Torrison  
 Karen Buggs  
 Karen Greenslade  
 Karen Hoover  
 Karen Olson  
 Karen Williams  
 Karl & Roxanne Podratz  
 Kate Barr  
 Katherine B. Kohl  
 Katherine Howard  
 Kathleen Kerkhoff  
 Kathleen Lindblad  
 Kathryn & Gary Wade  
 Kathryn & Tom Rynders  
 Kathryn Hesse  
 Kathy & Gary Huschle  
 Kathy Fuqua  
 Kathy Maclaughlin  
 & Mike Augustin  
 Kathy Tuzinski  
 Kay, Gary & Elliott Cross  
 Kay & Gary Erickson  
 Kay & George Spangler  
 Kay Robinson  
 Keith & Jo Anne Agrimson  
 Kelli Venzke  
 Kelly Smalstig  
 Ken Kidd  
 Kent & Cindy Hofer  
 Kent & Karen Bonte  
 Kent Swan  
 Kerry Eversole  
 & Cindy Cordes  
 Kevin Drake  
 Kim & Jean Pierre Menard  
 Kirk Lebakken  
 Kit Mueller  
 Kristine & Michael Larson  
 Kristin Raab  
 Kyle Swanson  
 Larry Iverson  
 Larry Orth  
 Laura & Duane Hookom  
 Laura Demuth  
 Laurice Kneesern  
 Laurie & Joel Kramer  
 Laurie Everitt  
 Laurie Roberts & Cody Beyer  
 LaVonne Sharp  
 LeAnn Anderson  
 Leif Bjornson  
 Lesley & Mark Pries  
 Leslie Levine  
 Letitia & Glen Kopperud  
 Linda & Dave Harvey  
 Linda & Robert Watson  
 Linda Erickson  
 & Mary Faherty  
 Lindy & Steve  
 Borske-Hubbard  
 Linnea Sodergren  
 Lisa & John Conzemius  
 Lisa Gale  
 Lisa Miller  
 Lisa Myran-Schutte  
 & Matt Schutte  
 Lisa Sackreiter  
 Lizzy Andretta  
 Lori & Scott Campbell  
 Lori Collins  
 Lorri & Tom Evans  
 Louanne O'Brien  
 Luci Christianson  
 Lydia Denzin  
 Lyle & Susan Luzum  
 Lynda Dahl  
 Lynne & Willard Jacobson  
 M. Robert Ayerhart  
 Malcolm West  
 Margaret Cassidy  
 Margaret Petersen  
 Marianne Peterson  
 Marie Neveu  
 Marilyn & Ron Reis  
 Marilyn Harstad  
 Mark & Christine  
 Gowdy-Jaehnig  
 Mark & Claire Dunn  
 Mark & Gay Herzberg  
 Mark & Kelly Baer  
 Mark & Mary Moffitt  
 Mark Dannenberg  
 Mark Goodman  
 Mark Hermann  
 Mark Matern  
 Mark Nelson  
 Marty & Patricio Aleman  
 Marvin Grant  
 & Carolyn Hensrud  
 Mary Lee Eischen  
 & Bob Stuber  
 Mary Lewis  
 Mary Moxness  
 Mary S Frye  
 Mary Waudby  
 Matt Evenson  
 Matt Fischer  
 Maureen Johnson  
 Meellee Fish  
 Megan McGinty  
 Melanie Knutson  
 Merritt Olsen  
 Mette Hammer  
 & Sam Townswick  
 Michael Austin  
 Michael Mcelroy  
 Michael Senn  
 Michael Smutny  
 Michel Cramer Bornemann  
 Micky Cook  
 Mike & Kiki Lane  
 Mike Baumhover  
 Mike Lynn  
 Mollie & John Theel  
 Muriel & Jim Pemble  
 Nancy & Denis Cornell  
 Nancy & Jay Price  
 Nancy & Jim Forman  
 Nancy O. Brubaker  
 Naren Hulsing  
 Nathan Dungan  
 & Susan Hawks  
 Neal & Marie Buethe  
 Nick Nguyen  
 Nicole Engel-Nitz  
 Nile & Kay Fellows  
 Norma Lynn  
 Ole Ryan  
 Pat Hinkie  
 Pat Johnson  
 Patricia McCleese  
 & John Davenport  
 Patricia Kummeth  
 Patrick & Linda Smith  
 Patrick Bailey  
 Pat Tieskoetter  
 Patty & John Trnka  
 Patty & Lu Paulson  
 Patty Jermeland  
 Paul Capeder  
 Pauline Christensen  
 Paul K. Schulte  
 Paul Kiehne  
 Penelope Walker  
 Perry & Terri Butler  
 Peter Moore  
 Peter Tabbert  
 Rachel & Jason Schluttner  
 Ralph & Jamie Ottensman  
 Ramona Nelson  
 Randy Stocker  
 Rebecca Aaker  
 Rebecca Damron  
 Rebekah Leonhart  
 Rich Gabrielson  
 Rick Nishimura  
 Rivka Kelly  
 Robert "Rocky" Shutter  
 Robert & Ardis Willcox  
 Robert & Leslie Litwiller  
 Robert & Marilyn Larson  
 Roberta & Marvin Bringe





**John Nelson**

*Client Focused.  
Results Driven.*



**507-216-1140**

**YOUR local REAL ESTATE CONNECTION!**

RESIDENTIAL, COMMERCIAL, HUNTING-FARM LAND, NEW CONSTRUCTION | [www.johnnelsonrealty.com](http://www.johnnelsonrealty.com)

# ROCHESTER REP THEATRE

[www.rochesterrep.org](http://www.rochesterrep.org)

## **DONORS - THE PEOPLE WHO MAKE THE COMMONWEAL DREAM A REALITY**

Robin Laughlin  
Roger & Joyce Peckover  
Ronald Jensen  
Ron Clark  
Rory Guenther  
Rose Eddy  
Rose Johnson  
Rosemary Broughton  
Rosie Johnson  
Russell Erickson  
Sabrina Stellrecht  
Sally Affeldt  
Sandi Serdahl  
Sandy Drexler  
Sarah & Kingsley Roberts  
Sarah Rusk  
Scott & Barb Haurberg  
Scott & Sarah Sailer  
Scott A. Ziebell  
Scott Yess

Shannon Karsten  
Sharon Wagner  
Sheila & Steve Arnold  
Sheila Gawne-Jones  
Sheila Luken  
Shelley Strohmaier  
Sherril Holland  
Sherry & Marc Nichols  
Shreyasee Amin  
Sigrid Trimble  
Sonja Sola  
Stephen Houtz  
Steve & Dawn Witcraft  
Steve & Karen Date  
Steve & Kari Berg  
Steve & Maggie Wasz  
Steve Cook  
Steven & Ann Ringlien  
Steven & Mary Jo Tittl  
Steven & Sandra Hunt

Steven Weekley  
Sue & Joe Banken  
Sue Stott  
Susan & Bill Kling  
Sydney Stephan  
Tamara & TiAnna DeGarmo  
Tamara Marks  
& Bryn Geerdes  
Tanya Kunert  
Terrisa & Bob Fisher  
Terry & Lisa Sanford  
Terry Vlach  
Thatcher Vagts  
Thomas Krause  
Thomas Traetow  
Thor Sundberg  
& Cheryl Neubauer  
Tim Truwe & Kathy Snyder  
Tim Lenartz  
Timothy Johnson

Tim Sailer  
Tinne Rosenmeier  
Todd Gulbrason  
Tom & Joann Kujawa  
Tom & Joann van Meter  
Tom Cathcart & Karen Koch  
Traci Murphy  
Tracy Jensen  
Vern Riddle & Jennifer Wood  
Veronica Mahlke  
Vicki Lichty  
Vicky Heesch  
Vincent Giorgi  
Vincent Olivier  
Walter Brink  
Walter Eshenaur  
William & Judy Smithson

# Visit the VALLEY

Rushford Peterson Valley, a hidden gem in scenic bluff country with space to breathe and explore! Located 14 miles east of Lanesboro on scenic Highway 16.

## THINGS TO DO

*Experience bluff country by trail or water!*

- Root River Bike Trail: 60 miles of paved trail
- Bluff Country Scenic Byway
- Root River fishing, tubing, canoeing

## PLACES TO STAY

- Inns, campgrounds, vacation rentals

## PLACES TO EAT

- Many local favorites

## PLACES TO SHOP

- Basic necessities or items unique to the Valley



EXPLORE **mi** MINNESOTA

take root  
Rushford-Peterson Valley  
MINNESOTA

Find us online for a full list of activities and events  
[www.rushfordpetersonvalley.com](http://www.rushfordpetersonvalley.com)

# F&M Community BANK

WE MAKE  
BANKING  
**EASY!**<sup>®</sup>

Personal Banking  
Business Banking  
Mortgage Lending  
Certificates of Deposit  
Online Bill Pay  
Remote Deposit Capture

FMCOMMUNITY.com



PROUDLY  
SERVING

PRESTON

CHATFIELD

ROCHESTER

SINCE 1911

Member  
**FDIC**  
EQUAL HOUSING  
LENDER



LANESBORO ARTS



## Galleries

year-round exhibitions

## Art in the Park

Saturday, June 15, 2024

## Arts Campus

public art & education

## St. Mane Theatre

music, theater, dance, and more

## Rhythms on the Root

Saturday, July 13, 2024

[lanesboroarts.org](http://lanesboroarts.org) // 507-467-2446

# Peterson Creative



PHOTOGRAPHY & DESIGN

*Beautiful*  
PORTRAIT ART FOR YOUR HOME.



CONTACT SARAH TODAY TO SCHEDULE YOUR SESSION.  
Sarah Peterson, M. Photog., Certified Professional Photographer

[WWW.PETERSONCREATIVEPHOTO.COM](http://WWW.PETERSONCREATIVEPHOTO.COM) | 507.421.9906

 [petersoncreative](#)  [petersoncreative](#)  [petersoncreativ](#)

FAMILIES | SENIOR YEAR | REUNIONS | CHILDREN